The Oberlin

1956

The Obiter

VOLUME XXXX 1956

Published by the students of

BLOOMSBURG STATE TEACHERS COLLEGE

Your Bloomsburg Career

. . . in Retrospect

Alma Mater

Far above the river winding.
Midst the mountains grand.
Stands our College, dear to students
Far throughout the land.

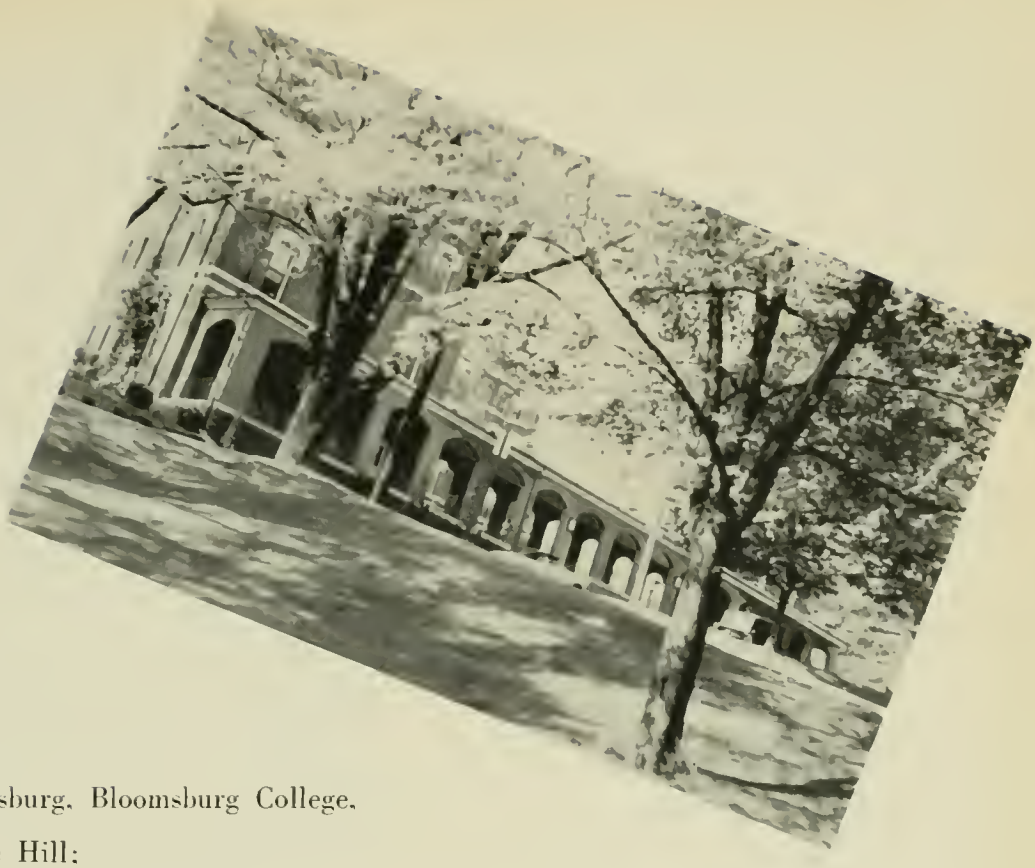

Bloomsburg, Bloomsburg, Bloomsburg College,
Up on College Hill;
Years to come shall find us ever,
True to Bloomsburg still.

Far and wide though we may wander.
Still our hearts are true:
To our hilltop Alma Mater.
We our pledge renew.

Ever seaward Susquehanna.
Never resting flows—
Ever upward, striving, climbing:
Onward Bloomsburg goes.

Yo
Fresh
Ye

Customs . . .

New Friendships . . .

Classes . . .

ur

man

ar

. . . Dances

Extracurricular Activities

Your Bloomsburg Career began
with that first trip
up College Hill . . .

. . . and your first
glimpse of these
words.

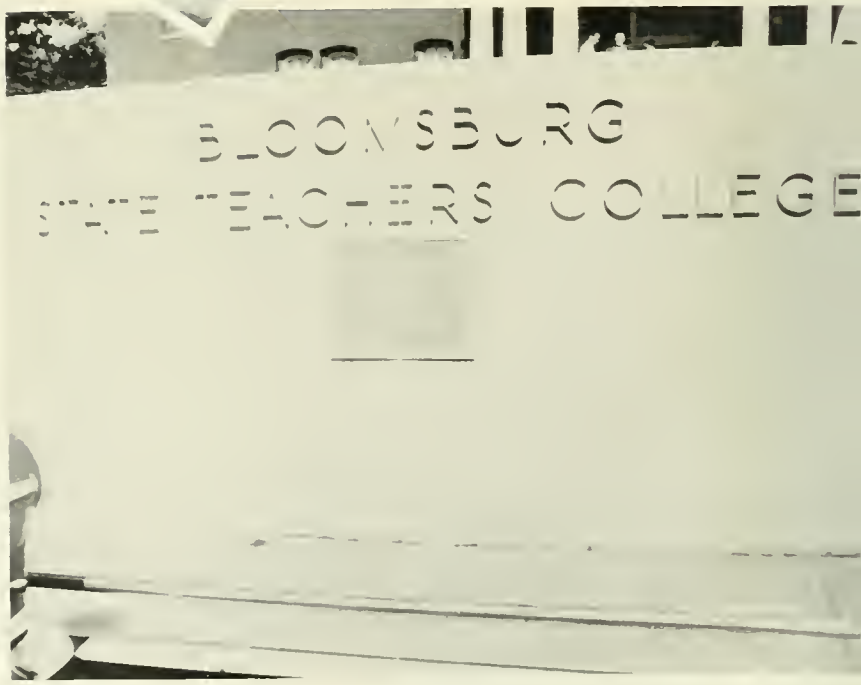

. . . there found a room that was to be your home.

You moved into North or Waller Hall and . . .

Registration opened your Bloomsburg career with endless lines . . .

. . . "patient" waiting . . .

. . . and countless checks!

. . . and identification photo that made you an official part of B.S.T.C.

. . . then that all-important schedule card . . .

Just a few more forms . . .

Following your Placement Tests . . .

CUSTOMS began in earnest.

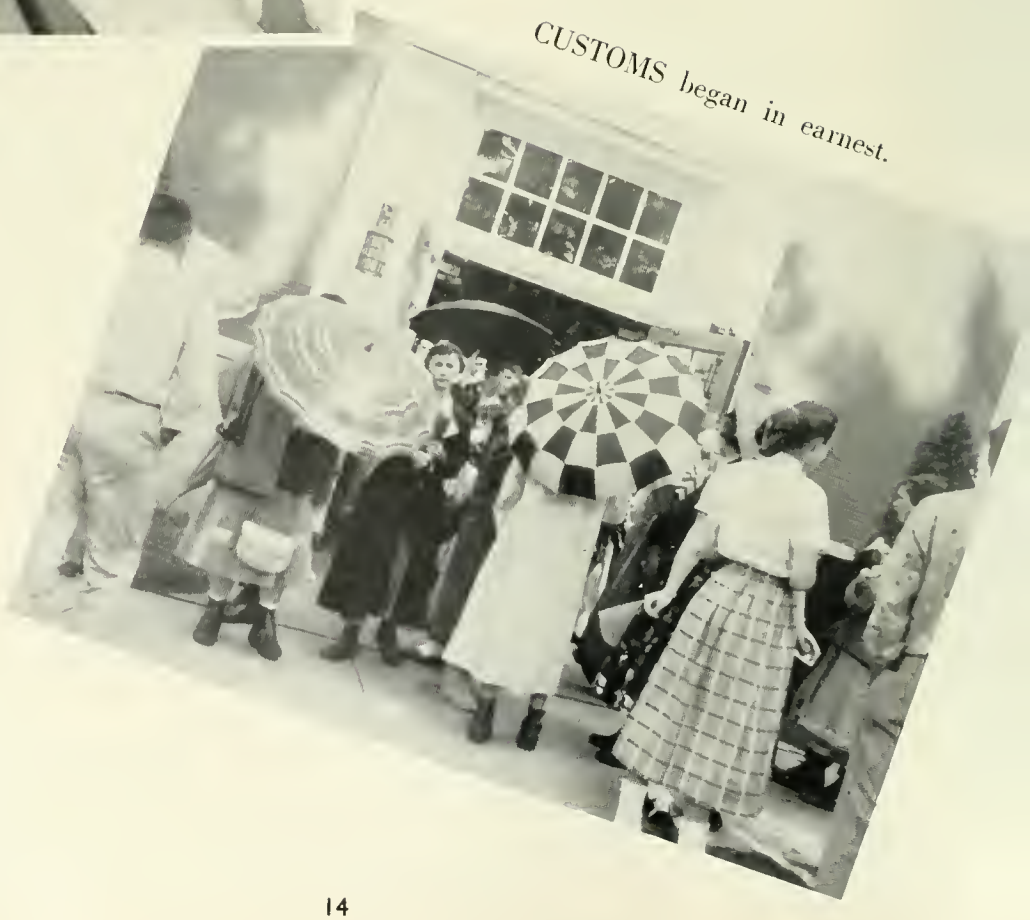

The frosh prayed for rain . . .

. . . and had their prayers answered . . .

. . . followed by a coed serenade.

and then only your
dinks were left as . . .

CLASSES
started . . .

and you met the
ADMINISTRATION
and FACULTY . . .

Board of Trustees

Clockwise: Victor C. Diehm, George L. Weer, Mrs. Elsie Yorks Jones, Fred W. Diehl, Howard S. Fernsler, Dr. Harvey A. Andruss.

REG. S. HEMINGWAY, *President*
FRED W. DIEHL, *Vice President*
MRS. ELSIE YORKS JONES, *Secretary*

Earl V. Wise
George L. Weer
Howard S. Fernsler
Charles D. Steiner
C. Wm. Kreisher
Victor C. Diehm
Harvey A. Andruss

DR. HARVEY A. ANDRUSS
President of the College

To the Seniors of the Class of 1956:

The quest for certainty is as old as mankind. To make certain in an uncertain future is the problem of every generation.

Each generation feels that its problems are more serious than the previous one. and you will have a part in the education of the oncoming generations of America.

If you meet the problems of the future as well as you have met those during your four years at Bloomsburg. we feel that you will have lighted many candles. which in later years will shine back to cheer you. for no one deserves better of this Republic than its teachers.

Harvey A. Andruss.
President

MRS. ANNA M. KNIGHT
Institutional Secretary

A college president's time is filled with . . .

conferences . . .

speeches . . .

faculty meetings . . .

and presentations of awards.

ELIZABETH B. MILLER
B.S., M.Ed.
Dean of Women

To the 1956 Graduates:

Leadership and authority have been vested in you as college students. Confidence in you, in your character, personality, and ability, have justified that expression. It is my hope that your college experience will be evidenced in your becoming a "pivot" in the teaching profession, and that your work as an educator will be fruitful.

Elizabeth B. Miller

Elizabeth B. Miller
Dean of Women

JACK W. YOHE
B.S., M.Ed.
Dean of Men

To the Seniors of 1956:

As commencement time draws near, there is a general feeling of happiness accompanied by some sadness and regret. We are happy in the fulfillment of your ambitions and dreams, happy in the anticipation of the future ahead of you. Yet we at Bloomsburg are sad, too, that your college life here with us will end. Together we will cherish those memories and hope that you will return often as alumni.

Jack W. Yohe
Dean of Men

To the members of the Class of 1956:

The importance of the teacher in a free society is coming into sharper focus as more and more citizens recognize that the success they have in governing themselves rests upon the quality of the program of public education. Your professional preparation is important. but a realization of your unique responsibility is even more essential to fulfilling your mission.

John A. Hoch

John A. Hoch
A.B., M.A.
Dean of Instruction

Business

THOMAS B. MARTIN
B.S., M.S., Ed.D.

Elementary

EDNA J. HAZEN
B.S., M.A.

Secondary

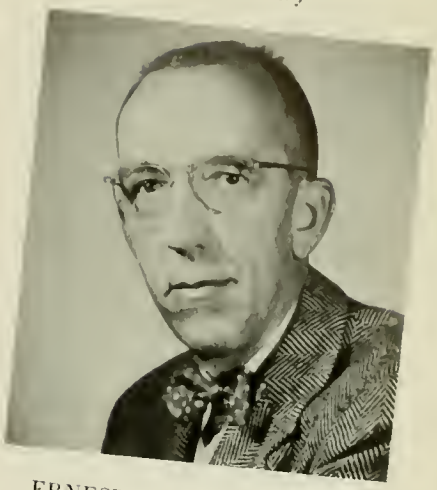

ERNEST H. ENGELHARDT
A.B., M.A., Ed.D.

Department Heads

MARY E. MacDONALD
A.B., A.M.
Guidance Services

EDITH ZINN
A.B., M.A.
English

Assistant Deans

RALPH S. HERRE
B.S., M.A., Ed.D.
Social Studies

WALTER R. BLAIR
B.S.
Physical Science

Faculty

MRS. LUCILE J. BAKER
A.B., Mus.B., A.M.
Training Teacher
Grade I

EDNA J. BARNES
B.S., M.A.
Elementary Education

EDWIN M. BARTON
B.A., M.A.
Social Studies

MRS. IVA MAE BECKLEY
B.S., M.Ed.
Training Teacher
Grade II

MRS. OLIVE PAYNE BEEMAN
Ed.B., Ph.B.
Art

CLAUDE L. BORDNER
A.B., M.A.
Mathematics

BOYD F. BUCKINGHAM
B.S.Ed., M.S.Ed.
Speech

MRS. FAE M. DISEROAD
B.S.
Training Teacher
Grade V

Faculty

EDWARD T. DEVOE
B.S., M.Ed.
English

MRS. JANET W. ENGELHARDT
B.S., M.A.
English

MRS. DOROTHY T. EVANS
B.S.
Music

HOWARD F. FENSTEMAKER
B.A., M.A.
Foreign Languages

WILLIAM C. FORNEY
B.S., M.A.
Business Education

EARL A. GEHRIG
B.S., M.B.A.
Business Education

MRS. DEBORAH GRIFFITH
B.S.
Training Teacher
Grade IV

CHARLES H. HENRIE
B.S., M.Ed.
Business Education

Faculty

DONALD W. HERBERHOLZ
B.A., M.A.
Art

CLAYTON H. HINKEL
B.S., M.Ed.
Business Education

WARREN I. JOHNSON
B.S., M.Ed.
Training Teacher
Grade VI

MARY E. KRAMER
B.S., M.A.
Training Teacher
Special Education

KIMBER C. KUSTER
B.S., M.S., Ph.D.
Biological Science

HAROLD H. LANTERMAN
B.S., M.A.
Physical Science

DONALD F. MAIETTA
B.S., M.S., Ph.D.
Speech Correction

NELL MAUPIN
B.A., M.A., Ph.D.
Social Studies

Faculty

LUCY McCAMMON
A.B., M.A.
Health Education

MARGARET E. McCERN
B.S., M.Ed.
Business Education

M. BEATRICE METTLER
A.B., M.S., R.N.
Health Education

NELSON A. MILLER
B.S., M.Ed.
Music

J. ALMUS RUSSELL
A.B., A.M., Ph.D.
London University Certificate
English

WALTER S. RYGIEL
B.S., M.Ed.
Business Education

RUSSELL F. SCHLEICHER
B.S., M.A.
Psychology

JOHN J. SERFF
B.S., M.Ed., Ph.D.
Social Studies

Faculty

CECIL C. SERONSY
B.A., M.A., Ph.D.
English

HAROLD S. SHELLY
A.B., M.A.
Physical Education

WILLIAM B. STERLING
B.S., M.S.Ed.
Aviation, Geography

MARCELLA MARIE STICKLER
B.S., M.S.
Training Teacher
Grade III

GEORGE D. STRADTMAN
B.S.
Mathematics, Science

E. PAUL WAGNER
B.S., M.S., Ed.D.
Psychology

MARGARET E. WALDRON
B.A., M.A.
Mathematics

GRACE H. WOOLWORTH
Ph.B., A.M.
Elementary Education

MARY LOUISE FONTANA
Dietitian

JENNINGS B. KNOEBEL
Superintendent
of Grounds

PAUL G. MARTIN
Business
Manager

W. HORACE WILLIAMS
Canteen Manager

ELINOR R. KEEFER
Librarian

GWENDOLYN REAMS
Librarian

. . . people
vital in the smooth,
efficient service
at Bloomsburg.

Class of 1959

MR. NELSON A. MILLER, *Advisor*

CARL JENETKA, *President*

BUSINESS MGR. VISITOR VISITOR VISI

WOODROW RHOADES
Man Representative

CARL JENETKA
President

CHARLES RIEGEL
Vice President

NANCY HERMAN
Secretary

LOUISE CAMPBELL
Woman Representative

PATRICIA ANTONIO
Treasurer

SALLY STALONE
Secretary

RICHARD STRINE
Vice President

ROBERT EVAN

COLLEG

FACULTY MEMBERS

Mr. Walter Blair
Dr. Ernest Engelhardt
Miss Edna Hazen
Dr. Ralph Herre
Dean John Hoch
Dr. Thomas Martin
Miss Mary McDonald
Mrs. Elizabeth Miller
Miss Margaret Waldron
Mr. Jack Yohe
Miss Edith Zinn

sident

JAMES NICHOLAS
Treasurer

RICHARD CONNOLLEY
Assistant Treasurer

UNCIL 1955-1956

STUDENT
REPRESENTATIVES

Robert Asby
Donald Beck
Wylla Mae Bowman
William Bitner
Louise Campbell
Joan Christie
Carl Jenetka
Ronald Krafjack
Joseph Malczyk
Carol Nearing
Elmer Robinson
Woodrow Rhoads
Edward Shustack
James Snyder
Martha Starvatow
Joan Yohn
Margaret Yohn

C. G. A. COMMITTEE CHAIRMEN

First row, left to right: Rose Coulter, Mary Jane Barnisky, Kathryn Crew, Joanne Graeber, Marilyn Ritter, Joan Rieder, Barbara Tuckwood, Molly Mattern. *Second row:* Robert Ebner, Michael Homick, William Bitner, James Snyder, Bud Sheridan, Pete Edwards.

. . . these responsible leaders handle many college functions . . . assemblies, bulletin boards, service keys, furniture, pep meetings, and such social highlights as . . . THE HALLOWEEN DANCE.

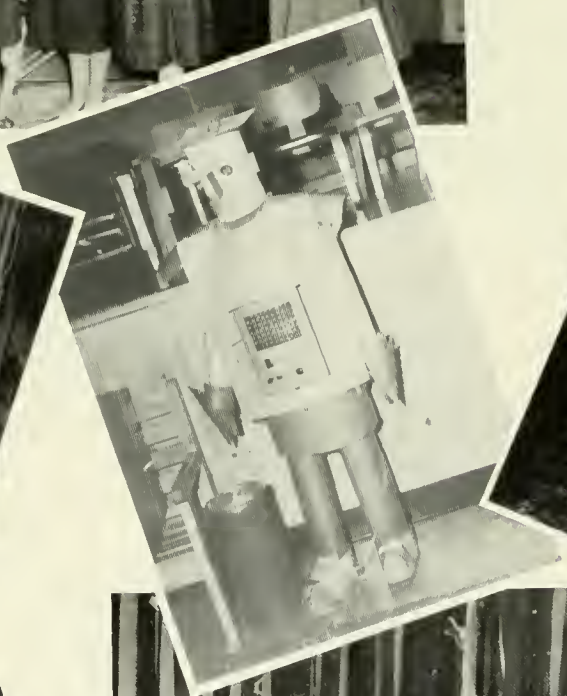

. . . didn't "Pork" make a perfect father?

Remember when you were marched down college hill . . .

. . . to kick the tradition tree?

You met the administration at the Freshman Reception . . .

. . . and your parents met them in Carver Hall.

Following all this excitement, you settled down to join . . .

RESIDENCE ORGANIZATIONS

Day Women's Association

OFFICERS

Seated, left to right: Alice Eyer, Secretary; Miss Margaret Waldron; Carol Nearing, President. *Standing:* Jacqueline Hall, Vice President; Sally Ridgway, Treasurer.

First row, left to right: C. Nearing, Y. Zeisloft, E. Stackhouse, M. Duck, J. Gordner, L. Lindenmuth, H. Diehl, D. Diltz, A. Eyer. *Second row:* J. Dauber, I. Sones, J. Reese, N. Oberdorf, E. Myers, J. Wintersteen, J. Wilson, E. Kressler, P. Hartman, A. Rando.

First row, left to right: R. Davis, K. Nearing, S. Hayhurst, J. Hower, R. Maurer, M. Baddick, D. Auten, R. Paisley, G. Barber, J. Souder. *Second row:* E. H. Geary, K. Keller, D. Eunsen, H. Kerstetter, B. Cobbley, J. Gulick, S. Ridgeway, J. Frye, P. Pollock, I. Manson, P. Stevens, E. DiAugstine, S. Sands, M. Fritz, J. Hall.

Day Men's Association

OFFICERS

Seated: Ronald Girton, Secretary; Donald Beck, President. *Standing:* Gordon Stametz, Treasurer; Ned McClintock, Vice President.

First row, left to right: U. Ewell, R. Arbogast, M. Slotterback, W. Strausser, G. McCormick, E. Sandel, J. Brunn, T. Foust, P. DeNoy, S. Stuart, R. Detato. *Second row:* W. Norton, N. Watts, J. Bangs, W. Bower, L. Switzer, W. Dupkanick, C. Barnhart, J. Molitoris, D. Coffman, J. Long, P. Perry, A. Lesher, D. Biever, R. Lichtel, C. Ryan, G. Kocher, V. Hettinger, D. Bolles, W. Isles.

"Where's that pinochle game?"

GOVERNING BOARD

First row, left to right: E. Van Auken, M. Miller, C. Craparo, W. Bowman. *Second row:* M. Starvatow, J. Buck, J. Ulmer, A. Franc, A. Ide, M. Miller. *Third row:* M. Ritter, J. Kunes, R. Bowen, C. Ely, C. Kerl, A. Swartz, M. J. Miller.

OFFICERS

Seated: Mrs. Elizabeth Miller, Wylla Mae Bowman, President; Miss Mary McDonald. *Standing:* Marilyn Miller,

Treasurer; Carmel Craparo, Vice President; Enola Van Auken, Secretary.

The Staff of the CO-PILOT, the Waller Hall Handbook.

Left to right: Joan Koch, Martha Starvatow, Evelyn Gilchrist.

Men's Dormitory Association

First row, left to right: L. Kruk, J. Nicholas, J. Phillips, W. Bitner, L. Natter, A. Nuss, H. Morson, R. Groover, W. Boyer, E. Watts, R. Poller. *Second row:* D. Barnhart, W. Boyer, M. Danilowicz, L. Yurechko, J. Williams, B. Sheridan, T. Higgins, N. Balchunas, J. Oustrich, E. Mugravero, R. Arbogast, W. Hutz, J. Wescavage, L. Freeland, K. McMeans, C. Thomas, E. Shustack, G. Spentzas, F. Suntheimer. *Third row:* P. Irzinski, W. Murray, W. Pohutsky, R. Hargreaves, J. Vowler, A. Kleinschrodt, L. Kozick, D. Kerr, E. Braynock, J. Goobic, W. Sheridan, E. Bucher, T. Rainey. *Fourth row:* A. Tucker, R. Zegley, H. Hughes, J. Gustave, R. Rainey, R. Boyle, W. Calderwood, J. Garman, R. Romig. *Fifth row:* A. Redbord, P Anderson, R. Asby.

OFFICERS

Left to right: Mr. Walter Blair, Mr. Jack Yohe, Elmer Robinson, President; Terry Zackowski, Secretary; Edward Setar, Treasurer.

First row, left to right: R. Corrigan, A. Hoffman, R. Behers, C. Defebo, R. Ondrula, E. Onackas, J. Long, J. Schaeffer, R. Hoffman, W. Zegarski, G. Egli. *Second row:* M. Marcinko, L. Blaylock, G. Miller, J. Herman, J. Browning, R. Strine, R. Tyler, M. Yesalavage, K. Wood, T. Garrett, W. Kaust, C. Skiptunas, R. Wetzel, L. Fisher, G. Wood, P. Ego, C. Janetka.

Third row, left to right: E. Brower, J. Gustave, P. Spahr, W. Calderwood, P. Golden, J. Garman, J. Johnston, L. Marsilio, R. Biemesderfer, D. Fritz, R. Lewis, G. Davenport, E. Setar. *Fourth row:* J. Butz, L. Nowakowski, P. Levitski, F. Kaminsky, W. Rhoads, J. Snyder, K. Weir, R. Hess, D. Holmes, A. Miller, I. Hartman, W. Freed.

Soon you donned your P.J.'s for a "party" in the lounge in honor of the upperclassmen . . .

An "impartial" jury presided over the proceedings . . .

Some of the Frosh girls discovered a new method of transportation.

While a few other coeds tried out for the team . . .

. . . the boys tried on their undies!!

But soon the foolishness was over, and you became interested in CLUBS . . .

Athenaeum Club

First row, left to right: H. Sachs, E. Myers, L. Taylor, L. Crossan, M. Mattern, M. Andradi, C. Meyers, J. Atkinson, C. Yost, A. Waltman, A. Williams, M. Baddick, E. Lundy. *Second row:* C. Shafer, D. Stanton, S. Wagner, I. Sones, H. Jones, L. Firmstone, M. Fernsler, M. Graff, P. Morkovec, J. Crocker.

OFFICERS

Seated: Suzanne Osborn, Secretary; Joanne Graeber, Treasurer; Elizabeth Adams, Program Chairman. *Standing:* John Sandler, President; Robert Ebner, Vice President.

First row, left to right: S. Goodhart, R. Paisley, M. Tier, R. Maurer, L. Scott, P. Coons, B. Dietz, L. Yurgis, F. Crocomo, E. Watson, R. Roush. *Second row:* M. Pileskie, J. Dauber, A. Rando, L. Sergott, B. Campbell, B. Bryan, R. Raub, J. Stavisky, M. Raub, H. Kerstetter, P. Matroni. *Third row:* J. Creasy, E. O'Brien, J. Dekutoski, R. Scheuren, H. Scheuren, J. Brunn, S. Evans, F. Evans, D. Wallace, J. Majeski.

Aviation Club

OFFICERS

Left to right: William Dupkanick, Vice President; Barbara Brunner, Secretary; Phil Mosier, President; Mr. Brad Sterling, Advisor.

First row, left to right: F. Aumiller, R. Helgemo, B. Brunner, M. F. Fawcett, M. L. Thornton, J. Naughton, H. Stec, J. Concannon, J. Burrows. *Second row:* Mr. Sterling, Advisor; J. Joy, G. Kocher, G. McCormick, W. Norton, J. Riskis, W. Dupkanick, M. Lutsey, J. Valania, P. Mosier, L. Sausser, M. Yesalavage, F. Durkas, G. Lynch, J. Jones, G. Stamets, R. Gabriel, T. Lane. *Third row:* P. Ternosky, J. Jones, W. McMonicoll, M. Danilowicz, C. English, G. Egli, G. Cotterall, C. Kidron, M. Reimensnyder.

"B" Club

Left to right: J. Naughton, M. Graft, M. Miller, M. Yohn, J. Rieder, M. Ritter, J. Truscott.

OFFICERS

Left to right: Joanne Graeber, Vice President; Pat Hartman, President; Carol Nearing, Secretary; Enola Van Auken, Treasurer.

Left to right: M. Brinser, J. Wintersteen, M. Myers, G. Barber, M. B. Lontz, B. Tuckwood, B. Roadside, L. Firmstone, K. Crew, B. Lentz, S. Osborn.

Business Education Club

First row, left to right: R. Terzopolas, N. Frantz, B. Creamer, L. Ruggieri, P. O'Brien, L. Gobrecht, M. F. Fawcett, M. L. Thornton, J. Naughton, G. Galles, S. Kish, J. Stablum, J. Bittle, P. Berger, S. Cole. *Second row:* J. Bechtel, E. Stiff, A. Geary, M. Croft, C. Clark, D. Hemler, N. Balchunas, W. Boyer, C. Thomas, W. Rudy, A. Kleinschrodt, C. Abenmoha, H. Burggraf, H. Roadarmel, D. Andreas, M. Cipola, M. Grace, P. Lynch, B. Hendrickson. *Third row:* E. Swartz, D. McAfee, W. Bower, J. Saraka, D. Bellis, E. Bauer, R. Bubbenmoyer, R. Rosinski, W. Fox, J. Mendler, J. Monohan, N. Wismer, D. Hutchinson, S. Stuart, W. Dupkanick, W. Aikey, R. Hoffman, R. Hargreaves, R. Hartzel.

. . . Dr. Andruss, founder of Business Education Club at Bloomsburg, leads in 25th Anniversary celebration.

OFFICERS

Left to right: Elmer Robinson, President; Constance Ozalas, Vice President; Mary Jane Miller, Secretary; Miriam Miller, Treasurer; Rosemarie Coulter, Historian; Mr. Walter S. Rygiel, Advisor.

First row, left to right: J. Ford, M. Sasso, L. Nowakowski, D. Coffman, C. Rhoades, K. Swatt, D. Repice, J. Denion, G. Donmoyer, F. Goss. *Second row:* D. Stoudt, A. Romanczyk, D. Lezinski, E. Keefer, M. Miller, M. J. Miller, C. Ozalas, E. Robinson, Mr. Walter S. Rygiel, Advisor; R. Coulter, J. Baer, S. Maurey, B. Gibson, M. Onufrak. *Third row:* T. Julio, S. Raker, S. Campbell, S. A. Smith, M. Myers, E. Kilpatrick, J. Giampalmi, E. Berg, L. Maylock, L. Kapochus, J. Long, A. Miller, R. Rorick, N. Pearce, S. Getter, B. Nancarrow, M. Labyack, A. Leffelaar, B. Pearson. *Fourth row:* B. Brunner, C. Ryan, K. Oswald, W. Gavitt, G. Renn, C. Fahringer, G. Stamets, G. Ewell, J. Barros, J. Burggraf, E. Bradley, A. Kessler, B. Lane, N. Marsilio, S. Seiler, S. Stallone, B. Roadside, J. Dreisbach.

OFFICERS

Seated: Barbara Lentz, Treasurer; Mary Belle Lontz, Librarian; Margaret Yohn, Secretary. *Standing:* Harrison Morson, President; Roberta Bowen, Librarian; Mr. Nelson Miller, Advisor.

First row, left to right: B. Curry, N. Hane, E. Yowers, D. Eunson, J. Ott, A. Krum, E. Sprout, J. Trettle, M. Majikas, M. Boneberger, S. Kostenbauder, S. Lubold, Accompanist. *Second row:* H. Jones, M. Wahl, L. Dildine, C. Yost, P. Steele, M. Beers, J. Turner, J. Baylor, M. Yohn, B. Nancarrow, J. Johns, T. Julio, D. Horning, N. Hyde, G. Parr, B. Yeager, B. Perrson, E. Kaminski, A. Williams, J. Moore, L. Myers, D. Wilcox. *Third row:* R. Evans, D. Morgan, P. Deaner, E. Barron, M. B. Lontz, H. Hagenbuch, N. Herman, J. Neff, L. Taylor, J. Smith, M. Grace, J. Baer, C. Hetherington, L. Crossan, J. Michaels, P. Reish, R. Lenig, D. Wenkenback, P. Pollack, N. Pearce, J. Pope. *Fourth row:* J. Bittenbender, P. Walker, N. Ridall, D. Regan, I. Manson, M. Myers, J. Giampalmi, J. Valania, F. Buck, R. Ebner, R. Beaver, A. Nuss, J. Seamon, W. Freed, P. Taormina, M. Markovci, F. Crocomo, P. Dorsey, W. Rundel, M. Nearing, B. Lentz. *Fifth row:* M. Duttinger, J. Yohn, M. Morson, S. Raker, M. A. Thornton, R. Gower, L. Kruk, A. Tibbs, W. Harling, D. Schlauch, J. Sandler, W. Boyer, G. Spentzas, D. Carey, H. Stewart, H. Morson, E. Berg, A. Heller, S. Lewis, C. Nearing, M. Leman, R. Bowen.

Choraleers

Audience shows appreciation for a job well done . . .

Seated: Catherine Kerl, Secretary; Walter Fox, President; Deanna Morgan, Vice President. *Standing:* Gerald Donmoyer, Treasurer; Mr. Boyd Buckingham, Advisor.

First row, left to right: A. Brumbach, L. Basso, J. Berryman, M. Walsh, F. Crocomo, B. Brunner, P. Reish, E. Barron, P. Steele. *Second row:* J. Smith, D. Lezinski, S. Kish, A. Faux, D. Schlauch, J. Denion, E. Adams, A. Williams, A. Ide. *Third row:* J. Frey, N. Algatt, H. Coleman, W. Bowman, D. Biever, A. Swartz, N. Renn, J. Bandis, R. Ebner.

Dramatic Club

First row, left to right: H. Sowa, A. Racht, M. Fernsler, M. Pomes, F. Aumiller, R. Helgemo, J. Dalton, R. Roush, S. Goodhart. *Second row:* C. Riegel, J. Sandler, D. Alter, S. Devereaux, W. Isles, J. Healy, R. Scheuren, G. Herman. *Third row:* D. Benscoter, H. Scheuren, W. Miller, L. Watkins, J. Andrysick, J. DeRose, D. Wanat, A. Aiello, A. Davis, J. Robison, N. Herman, B. Knouse, J. Neff, E. Moyer, J. Hester.

. . . the tension mounts in a Monday night drama.

Future Teachers of America

OFFICERS

Left to right: Dr. Thomas Martin, Theo Jones, Secretary; Thomas Higgins, President; Jackie Albert, Vice President; Jeanne Zimmerman, Program Chairman; Miss Edna Hazen, Dr. Ernest Engelhardt, Joan DeOrio, Treasurer.

First row, left to right: M. Schraeder, E. Watson, A. Swartz, H. Diehl, J. Buck, H. Clark, L. Deibert, T. Valente, C. Craparo. *Second row:* D. Paralis, S. Yergey, P. Hartman, S. Thomas, J. Wintersteen, N. Oberdorf, W. Bowman, N. Wetzel, C. Rummage, A. Williams, N. Renn, J. Reese, P. O'Brien, E. Adams, B. Carvolth, L. Peak. *Third row:* S. Hall, G. Kocher, H. Sachs, A. Eardley, F. Andrews, W. Bitner, J. Koch, M. Homick, G. Kershner, N. McClintock, L. Gabriel, G. Fenstermacher, L. Keleman, L. Fiber.

First row, left to right: B. Hendershot, B. Bennett, V. Scott, J. Zimmerman, P. Miller, E. Miller, I. Sones, M. Starvatow, A. Swortwood, D. Diltz, P. Gearhart. *Second row:* L. Lindenmuth, E. Schultheis, C. Kwiatkoski, M. Lashendock, H. Boughner, R. Groover, M. Duttinger, B. Bryan, J. Raub, M. Melton, B. Berry, E. Myers, M. Ertel. *Third row:* B. Evans, E. Siscoe, R. Bittner, T. O'Toole, R. Krafjack, E. LaCoe, D. Carey, R. Huntz, C. English, D. Thomas, J. Browning, C. Skiptunas.

First row, left to right: C. Hetherington, M. Duck, S. Wagner, M. Yohn, H. Stec, S. Trego, J. Gordner, Y. Zeisloft, J. Stavisky, E. Stackhouse. *Second row:* R. Ebner, E. M. Geisinger, E. Kilpatrick, D. Stanton, B. Raski, M. Rager, J. Snyder, D. Wilcox, E. VanAuken, J. Rieder, A. Eyer, M. Ritter, J. Carter, D. Alter. *Third row:* W. Pohutsky, E. Zajaczkowski, W. Rudy, R. Edwards, J. Swigonski, G. Davenport, W. Boyer, J. Phillips, W. Snyder, W. Fox.

REED SECTION
Left to right: D. Wenkenbach, R. Davis, P. Reish, R. Evans, S. Ridgway, R. Musselman, M. Miller, D. Stoudt, D. Marcy, E. Geary, N. Ridall.

PERCUSSION

CLARINET SECTION
Seated, left to right: S. Pfiester, B. Batzel, B. Barron, J. Benfer, M. Grace, P. Deaner, L. Wiant, D. Auten, S. Young, D. Samois. *Standing:* S. Lewis, J. Mcgraw, W. Murray, K. Swatt, R. Lechner.

Maroon and

MAROON AND GOLD
Left to right: S. Hoffman, M. Snyder, J. Raub, P. Dorsey, M. Mattern, P. Gernerd.

SECTION

Left to right: D. Ker, J. Mustacchio, D. Hutchinson, J. Roberts, A. Kleinschrodt, N. Hane, M. B. Lontz, E. Nichols, L. Myers.

TRUMPET SECTION

First row, left to right: J. Fry, J. Vowler, H. Howard, R. Davis, T. Garrett. *Second row:* P. Lynch, F. Buck, C. Girton, L. Kruk, J. Galinski. Drum Major: D. Schlauch.

BRASS SECTION

Kneeling, left to right: N. Green, R. Lewis, W. Boyer, E. Sandel, O. Coons, J. Johnston. *Standing:* C. Boop, D. Barnhart, D. Biever, R. Bowen, J. Long, L. Fiber.

Gold Band

MAJORETTES

Remember the Homecoming Concert "on the green"?

Poetry Club

Seated, left to right: D. Morgan, C. Hetherington, C. Kerl, I. Zielinski, A. Franc, M. Romig. *Standing:* Dr. Seronsy, Advisor; W. Cranmer.

. . . an informal discussion of the lyrics of Burns or the style of Keats led by Dr. Seronsy . . .

Science Club

First row, left to right: R. Trump, R. Eslick, J. Johnson, J. Doraski, J. Stravinsky, C. Christian, W. Washington, M. Horne, C. Shively, J. Sandler. *Second row:* F. Templin, J. Forgach, B. Shultz, J. Foltz, R. Hughes, F. Duncan, R. Wynn, J. Moss, B. Miller, E. Augustine, C. Meyers, J. Garcia. *Third row:* R. Bias, P. Valania, J. Blugess, J. Andrysick, R. Scheuren, D. Springer, G. Montz, W. Hutz, H. Boughner, L. Shuda, J. Plevyak, P. Neary.

OFFICERS

Seated, left to right: Dr. Kimber C. Kuster, Advisor; Patricia Hartman, Program Chairman; Tom Higgins, President; Annette Williams, Secretary; Dr. Harold Lanterman, Advisor. *Standing:* Ronald Krafjack, Treasurer; Walter Fox, Vice President.

Student Christian Association

OFFICERS

Left to right: Douglas Boden, President; Dorothy Stoudt, Secretary; Enola Van Auken, Vice President; Mr. Clayton Hinkel, Advisor.

Varsity Club

OFFICERS

Standing: Edward Shustack, Treasurer; Robert Stroup, Vice President. *Seated:* Mr. Harold Shelly, Advisor; Charles Kwiatkoski, President; Charles Casper, Assistant Secretary.

. . . Mary Jane Barnisky reigns at the Varsity Dance of 1955.

First row, left to right: K. Lynn, J. Starr, P. Anderson, F. Kren, E. Watts, K. Ruppel, R. Rainey. *Second row:* J. Woll, J. Koch, H. Morson, J. Browning, D. Wise, M. Lashendock, C. Skiptunas. *Third row:* R. Asby, R. Arbogast, W. Phillips, J. Nicholas, A. Nuss, I. Alexander, R. Stroup, E. Shustack, R. Evans, T. Higgins, E. Robinson, F. Kaminsky, R. Boyle, J. Gustave, H. Boughner, J. Wascavage, R. Groover, K. Weiser, C. Kwiatkoski. *Fourth row:* C. Casper, R. Dipipi, C. Puckey, G. Chaump, C. Abenmoha, C. Loughery, W. Boyer. *Fifth row:* J. Long, J. Huda, J. Snyder, C. Defebo, L. Kozick, R. Bartleson, T. Rainey.

Between club meetings, you put together a talent show, "It's A Woman's World," to show

With plenty of corn . . .

and feminine pulchritude . . .

From them thar backs woods counties!

Did she drop it?

"Sweet and gentle."

off your wares to the upperclassmen and faculty.

you proved that the Frosh coeds . . .

were ingenious and entertaining.

Moody modernistic dancing.

Scintillating songstress.

Toe-tapping rhythm.

Royalty Candidates . . .

Sports

Yo
Soph
Ye

West Chester Floats . . .

Fashion

The Sophomore Cotillion.

ur

omore

ar

-hows . . .

Hayrides . . .

Class of 1958

MR. BOYD BUCKINGHAM, Advisor; ROBERT ASBY, President.

PAUL ANDERSON
Treasurer

JAMES GUSTAVE
Vice President

JAMES SNYDER
Man Representative

ROBERT ASBY
President

NANCY SUWALSKI
Secretary

JOAN YOHN
Woman Representative

In your Sophomore year, your interests turned to . . .

Football
JIM BROWNING

Basketball
BOB EVANS

Husky Sports

Track
KEITH WEISER

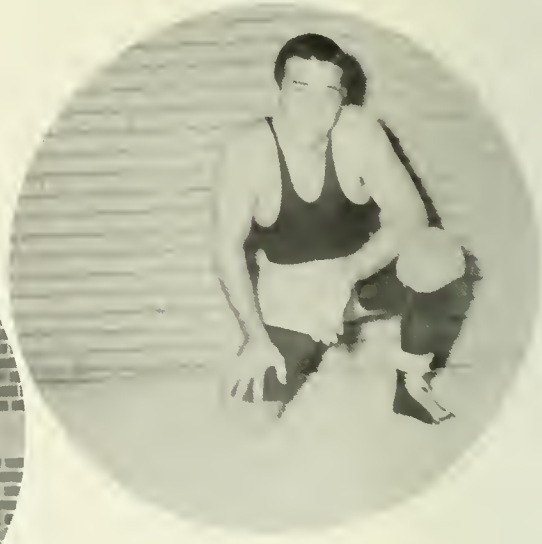

Wrestling
DON WISE

Baseball
HARVEY BOUGHNER

PAUL PEIFFER
Senior Manager

JACK YOHE
Football Coach

TOM HIGGINS
Senior Manager

DR. E. PAUL WAGNER
Baseball Coach

JIM NICHOLAS
Senior Manager

HAROLD SHELLY
Basketball and Track Coach

WALTER BLAIR
Wrestling Coach

JOHN WOOL
Senior Basketball
Manager

BILL PHILLIPS
Senior Track
Manager

A championship football season has to have a beginning . . . ours was that touchdown at Mansfield . . .

Touchdowns take practice . . .

. . . and practice takes its toll.

Aiding the Huskies on their championship road . . .

. . . were their faithful followers.

And then there was West Chester . . .

. . . that brought the smile of victory.

was followed by the jubilation befitting the 1955 STC CHAMPIONS.

The grim determination for Lock Haven . . .

Husky Senior Stars

HARVEY BOUGHNER

JAMES BROWNING

ROBERT GROOVER

JOSEPH KWAK

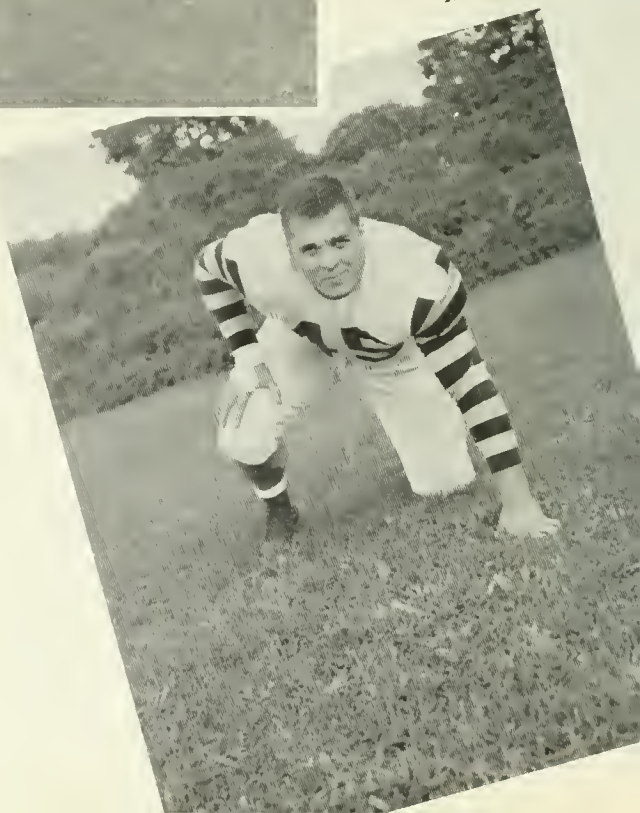

Husky Senior Stars

MICHAEL LASHENDOCK

HARRISON MORSON

Husky Coaching Staff

CHARLES SKIPTUNAS
Honorary Captain

1955

J. MALCZYK

R. ASBY

R. RAINEY

R. STRINE

R. STROUP

J. OUSTRICH

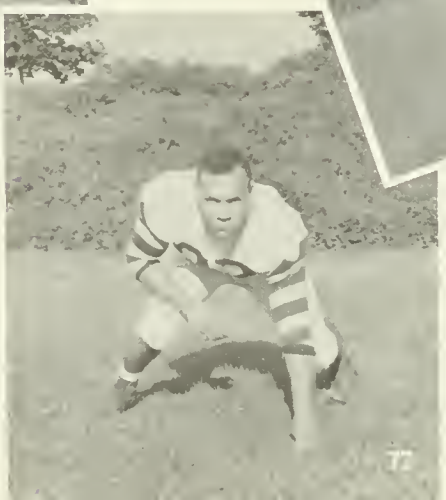

H. HUGHES

State Teachers Champions

Bottom row, left to right: H. Morson, C. Skiptunas, J. Browning, M. Lashendock, H. Boughner, R. Groover, J. Kwak. *Second row:* E. Watts, R. Asby, F. Kaminsky, R. Strine, J. Wescavage, R. Stroup, J. Malczyk, R. Rainey. *Third row:* J. Oustrich, G. Wood, I. Alexander, W. Zegarsky, B. Zaborowski, Gary Yohe, Mascot, C. DeFebo, G. Chaump, J. Rogus, F. Prusch. *Fourth row:* F. Suntheimer, T. Vaxmonsky, J. Goohic, F. Kren, J. Long, R. Corrigan, O. Snyder, S. Covington, P. Spahr, D. Holmes. *Fifth row:* J. Butz, W. Rhoades, L. Fisher, M. Lutsey, J. Johnston, K. Wood, H. Hughes, L. Marsilio, E. Brower, R. Romig.

S. COVINGTON

C. DEFEBO

J. GOOBIC

F. KAMINSKY

F. KREN

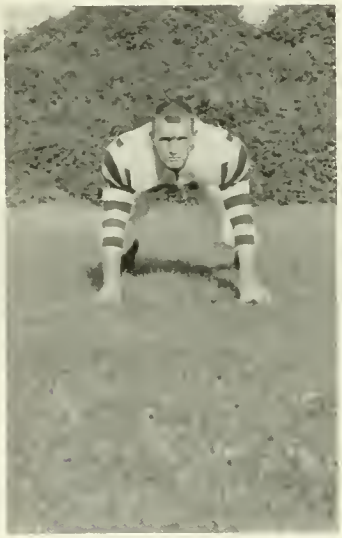

F. PRUSCH

T. VAXMONSKY

E. WATTS

J. WESCAVAGE

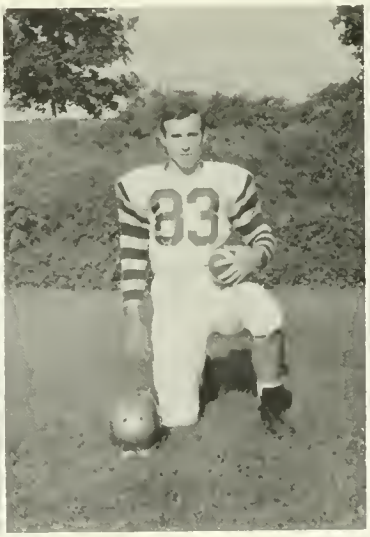

G. WOOD

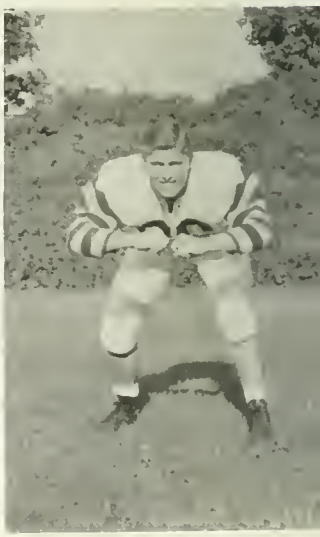

K. WOOD

A great deal of work goes into making a BASKETBALL team the calibre of Bloomsburg's.

Many hours of practice . . .

and efficient service by the managers.

The officials explain the rules . . .

. . . and Coach Shelley gives last-minute instructions.

But from the time of the tip-off, the game rests on the team . . .

who shoot the baskets, and . . .

grab the rebounds . . .

. . . that will bring their coach's praise or criticism in the locker room.

Husky Senior Stars

ROBERT EVANS

HARRISON MORSON

JAMES STARR

KEITH WEISER

W. SWISHER

J. SCHAEFFER

1955-
Ho
Baske
Te

R. BOYLE

Kneeling, left to right: J. Starr, L. Kozick, R. Evans, K. Weiser, H. Morson, E. Robinson, J. Gustave. *Standing:* R. Boyle, W. Swisher, C. Janetka, J. Schaeffer, J. Snyder, J. Swisher.

L. KOZICK

56
key
ball
m

J. SNYDER

J. SWISHER

J. GUSTAVE

E. ROBINSON

The second year of WRESTLING at Bloomsburg was the result of . . .

. . . tedious practice, and . . .

. . . Co-ordination by the managers

. . . helpful coaching by Mr. Blair,

and the team.

The sweet taste of victory!

Bloomsburg's
Wrestlers
in Action

1955-56 Husky Wrestling Team

Husky Senior Star
DONALD WISE
Captain

Kneeling, left to right: James Garman, Joseph Cawthorn, William Calderwood, Charles Riegel. *Standing:* Charles Abenmoha, George Chaump, Donald Wise, Harry Hughes, Mr. Walter Blair, Coach.

ROBERT
ASBY

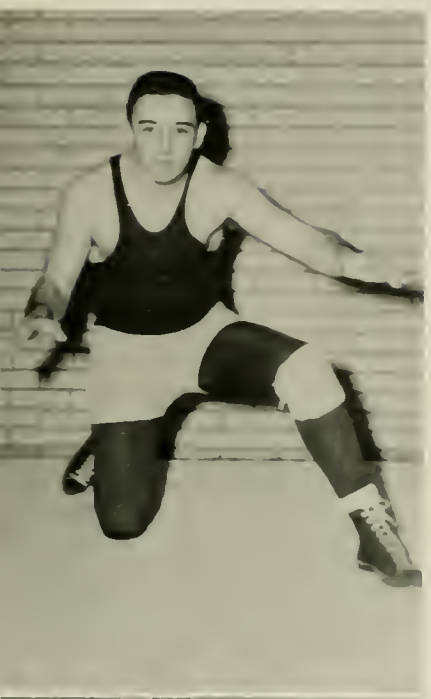

CHARLES
ABENMOHA

WILLIAM
CALDERWOOD

CHARLES
RIEGEL

GEORGE
CHAUMP

JAMES
GARMAN

B. S. T. C. BASEBALL fans saw plenty of action in the 1955 season . . .

with good fielding . . .

. and timely hits.

Husky Sluggers: C. Casper, F. Fish, E. Shustack, R. Stroup.

Husky Coaching Staff: John Angus, Dr. E. Paul Wagner, Edmund Zajaczkowski.

R. DIPIPI

J. HUDA

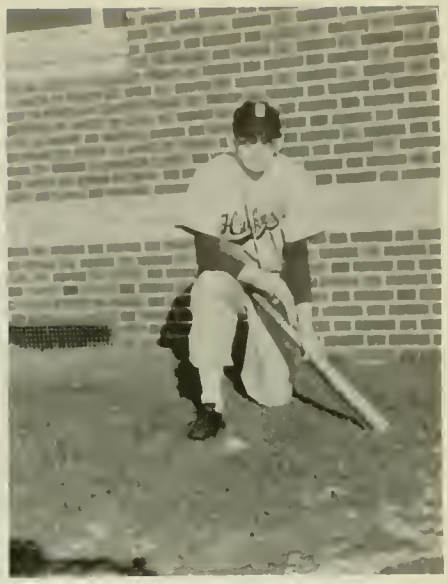

C. THOMAS

1955 State Teachers Champions

First row, left to right: H. Boughner, C. Kwiatkoski, J. Halcovich, R. Holtzman, J. Angus, R. Cumens. *Second row:* J. Snyder, R. Dipipi, J. Starr, R. Stroup, E. Shustack, F. Fisk, E. Zajaczkowski. *Third row:* Dr. E. Paul Wagner, Coach, L. Petuski, W. Calderwood, I. Alexander, C. Thomas, C. Casper, R. Girton. *Fourth row:* W. Freed, R. Boyle, J. Goobic, P. Denoy, J. Oustrich, J. Huda.

Husky Senior Baseball Stars

HARVEY BOUGHNER

CHARLES KWIATKOSKI

JAMES STARR

The Husky Sports Season ended with the exciting TRACK events . . .

"Buzzy" wins another . . .

. . . going over the high one

"Tucker" breaks the tape for Bloom . . .

. . . he makes it look so easy!

JAMES GUSTAVE
Third place in State High Jump

GUS TIBBS

EDWARD WATTS

State Champion in High Hurdles
CHARLES LOUGHERY

Husky Senior Track Stars

JAMES BROWNING

JOHN WOOL
Third Place in
State Mile

ALFRED TUCKER

KEITH WEISER

ANN BEESON

BARBARA LENTZ

SANDY McBRIDE

Cheerleaders

MARJORIE MORSON

Captain
BOBBI ROADSIDE

ANNETTE WILLIAMS

The highlight of the sports season was the West Chester Weekend with its . . .

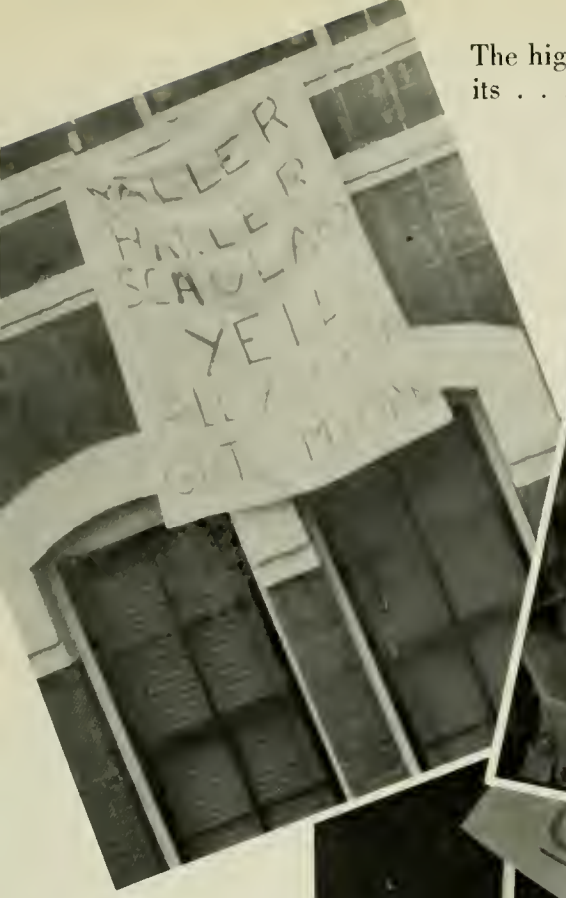

signs . . .

floats . . .

"queens" . . .

parades . . .

and "marching choruses."

Who can forget those prize-winning fourth floor Indians . . .

. . . or their war dance around the bonfire?

"Ishie" was a lovely "Phi Sig Sweetheart" . . .

. . . . and the excitement following victory and the anticipated announcement knew no bounds.

As Sophomores you also found time for a beautiful "Festival in Snow" . . .

with entertainment that had the girls swooning. . . .

unusual and original decorations. . . .

and an excited and deserving "King and Queen of Snow."

Publications . . .

Meetings and Conferences . . .

Yo
Jun
Ye

Teas

The Junior Prom . . .

ur
ior
ar

Class Demonstrations.

MRS. OLIVE PAYNE BEEMAN
Advisor

JOSEPH MALCZYK
President

JOSEPH MALCZYK
President

CONSTANCE OZALAS
Vice President

EDWARD SHUSTACK
Man Representative

JUDY ULMER
Treasurer

MIRIAM MILLER
Secretary

MARGARET YOHN
Woman Representative

Class of 1957

In your Junior year, you became aware of the FRATERNITIES on campus and joined in their . . .

. . . initiations.

. . . pep rallies,

. . . meetings.

. . . and "excursions."

If your interests included dramatics, you probably pledged

Alpha Psi Omega

OFFICERS

Seated: Avery Williams, Secretary; David Benscoter, President. *Standing:* Glenna Gebhard, Treasurer; Mr. Boyd Buckingham, Advisor.

First row, left to right: J. Hester, N. Renn, A. Williams, W. M. Bowman. *Second row:* D. Benscoter, B. Knouse, W. Fox, E. Adams, J. Healey.

OFFICERS

Seated: Mr. Earl Gehrig, Advisor; Constance Ozalas, President; Miriam Miller, Secretary. *Standing:* June Reese, Vice President; Evelyn Kilpatrick, Historian; Mary Lou Thornton, Treasurer.

First row, left to right: H. Morson, M. L. Thornton, B. Butz, B. Brunner, C. Ozalas, M. Miller, J. Hester, P. Gianguilio. *Second row:* S. Yergey, D. McAfee, W. Fox, T. Jones, J. Reese, M. F. Fawcett, E. Kilpatrick, R. Verona, P. O'Brien, M. Walsh, J. Chruney, E. Siscoe, A. Kessler.

Who can forget that annual picnic and "swim"?

If your name appeared on the coveted Dean's List, you undoubtedly joined . . .

Kappa Delta Pi

OFFICERS

Clockwise: Jeanne Zimmerman, Corresponding Secretary; Joanne Hester, Historian; Edward Siscoe, President; Dr. Nell Maupin, Advisor; Patricia Hartman, Treasurer; Wylla Mae Bowman, Vice President.

First row, left to right: B. Knouse, T. Jones, A. Swortwood, P. Hartman, J. Zimmerman, E. Siscoe, W. M. Bowman, J. Hester, M. Miller, Dr. Nell Maupin, Advisor. *Second row:* D. Hare, E. Setar, D. Krzywicki, S. Osborn, N. Renn, E. Watson, M. Starvatow, C. Ozalas, J. Stavisky, J. Koch, E. VanAuken, P. O'Brien, S. Yergey, E. Augustine.

. . . for this you need a 2.5 average?

For those of you interested in speech and hearing, "the" fraternity at Bloomsburg was

Sigma Alpha Eta

First row, left to right: M. Storm, M. Fernsler, P. Coons, L. Sergott, B. Campbell, C. Yost, S. Bendinsky, M. Beers, P. Gernerd, B. Kiene. *Second row:* T. Aiello, J. Valania, D. Wallace, P. Volkman, W. Harling, J. Rogus, W. Zegarski, P. Mosier, D. Springer, R. Mease, F. Zeranski, R. Wetzel, J. Shirey, P. Irzinski.

OFFICERS

Seated: Doris Krzywicki, Secretary; Charlotte Rummage, President; Avery Williams, Secretary. *Standing:* Thomas O'Toole, Treasurer; Alvin Davis, Treasurer; Dr. Donald Maietta, Advisor.

First row, left to right: N. Ridall, M. Brinser, C. Hetherington, D. Wenkenbach, W. Washington, R. Terzopolas, R. Roush, S. Goodhart, S. Schilling, A. Brumbach. *Second row:* N. Green, J. Yohn, A. Swartz, E. Miller, L. Wiant, B. Bryan, J. Raab, E. Adams, H. Link, E. Nichols, N. Renn.

You geography enthusiasts soon discovered *your* fraternity in . . .

Gamma Theta Upsilon

First row, left to right: W. Kautz, S. Okuniewski, R. Davenport, R. Krafjack, W. Quinn, J. Phillips. *Second row:* W. Sarkas, R. Girton, J. Jones, C. DiSimoni, J. Koch, J. Riskis, J. Oustrich, J. Foltz, J. Woyurka, M. Marcinko, R. DeWolfe.

OFFICERS

Mr. Brad Sterling, Advisor; John Koch, President; Robert DeWolfe, Secretary.

These "globe conscious" are certainly proud of their fraternity.

OFFICERS

Seated: Mr. Russell Schleicher, Advisor; Michael Homick, President; Thomas McDevitt, Secretary. *Standing:* Robert Groover, Historian; Robert Biemesderfer, Assistant Treasurer; Harvey Boughner, Chaplain.

First row, left to right: W. Bitner, R. Evans, E. Siscoe, M. Homick, Mr. Russell Schleicher, Advisor; P. Mosier, D. Beck, C. Kwiatkoski. *Second row:* W. Cranmer, G. Chaump, G. Wood, R. Hughes, J. Gustave, J. Snyder, E. Robinson, P. Anderson.

First row, left to right: R. Strine, A. Miles, J. Bushey, T. Higgins, H. Morson, M. Lashendock, R. Groover, L. Shuda. *Second row:* R. Boyle, R. Ebner, T. McDevitt, R. Krafjack, R. Dipipi, E. Shustack, R. Biemesderfer, R. Edwards, D. Carey.

During your Junior year you dashed between . . .

. . . Assemblies,

. . . Teas,

. . . Conferences,

. . . Dances, and

. . . Religion-in-Life services.

You also visited the library frequently . . . a place for study made more pleasant by . . .

friendly and courteous librarians . . .

. . . timely exhibits, and . . .

. . . an efficient student staff.

Seated, left to right: Marjorie Morson, Miss Gwendolyn Reams, Miss Elinor Keefer, Sophia Kish. *Standing:* Frances Myers, Joan Yohn, Marilyn Friedman, Joan Koch, Jan Truscott, Joanne Specht, Patricia Hartman.

In addition to fraternity activities, your Junior year was full of PUBLICATIONS work . . .

Those midnight sessions!

"Now everybody look natural for this shot."

The new offices . . . at long last!

The Pilot

. . . the college handbook.

MRS. ELIZABETH MILLER, *Advisor*; EDWARD SISCOE, *Editor-in-Chief*.

CAROL NEARING, *Assistant Editor*; ROBERT ARBOGAST, *Art Editor*.

Associate Editors: Ray Hargreaves, Deanna Morgan, Marjorie Myers, Sandra McBride, Barbara Tuckwood, Curtis English.

The Olympian

. . . the college magazine.

EDITOR-IN-CHIEF

Evelyn Gilchrist

DEPARTMENT HEADS

Harriet Link, Dan Kressler, Kathryn Crew.

EDITORIAL BOARD

John Sandler, Carol Ann Coons, Arlene Rando, Joan Koch, Al Miles.

GENERAL STAFF

Annabelle Leffelaar, Barbara Nancarrow, Irene Zielinski, Mary Cuber, Rose Pavlick, Coralie Hughes.

EDITOR-IN-CHIEF

Martha Starvatow

EDITORIAL BOARD

Tom Garrett, Evelyn Gilchrist, Coralie Hughes, Sandra McBride, Annette Williams, Bev-

Marilyn Ritter, Nancy Suwalski, Ray Seitz, Suzanne Osborn, Harriet Link.

GENERAL STAFF

First row, left to right: J. Sandler, B. Nancarrow, E. Keefer, B. Gibson, M. Miller, J. Bechtel, S. Raker, S. Trego, D. Coffman. *Second row:* C. Dye, M. Labyack, H. Jones, S. Getter, G. Barber, A. Brumbach, J. Drocker, B. Poller.

. . the college newspaper.

COLUMNISTS

erly Thomas, Margaret Yohn, William Bitner.

BUSINESS MANAGER

Wayne Boyer

DEPARTMENT HEADS

Joan Rieder, Joanne Specht, William Bitner, Paul Anderson, Judy Ulmer, Jean Naughton, Barbara Nancarrow.

GENERAL STAFF

First row, left to right: P. Lynch, D. Stanton, K. Wahl, M. Friedman, S. Kish, B. Lentz, S. Stallone, D. Brown, C. Schraeder, M. Storm, J. Smith. *Second row:* W. Murray, B. Curry, D. Morgan, S. Wagner, N. Ridall, I. Zielinski, E. VanAuken, J. Brunn.

The Obiter . . .

JOANNE HESTER, *Editor-in-Chief*

EDWARD SISCOE, *Business Manager*

Editorial Board—Left to right: Anthony Aiello, Jean Robison, Suzanne Osborn, Charlotte Rummage.

Copy Readers—Left to right: Eleanor Nichols, Harriet Link, Evelyn Gilchrist, Roberta Hendrickson.

college yearbook.

Department Heads—Left to right: Mary Faith Fawcett, *Typing:* John Sandler, *Layout:* William Bitner, *Sports:* Harrison Morson, *Art:* Betty Carvolth, *Distribution.*

CURTIS ENGLISH, *Advertising Manager;*
THOMAS HIGGINS, *Coed Contest Director.*

EVELYN GILCHRIST, *OBITER Show Director;*
BARBARA TUCKWOOD, *Director of Senior Pictures.*

General Staff—Seated, left to right: M. Beers, L. Dildine, T. Julio, B. Nancarrow, M. Myers, M. Will, D. Morgan, M. Mattern. *Standing:* L. Fisher, B. Raski, S. Wagner, N. Herman, A. Beeson, M. Graft, J. Graeber, N. Suwalski, P. Rindgen, M. Angradi, E. Shiffer, J. Smith.

Nancy Herman
Freshman

Sandra Lewis
Freshman

Bobbie Creamer
Sophomore

Kathryn Crew
Junior

Barbara Tuckwood
Junior

Jacqueline Albert
Senior

Joan Raab
Senior

At the Freshman Hop, the winner is announced . . .

. . . and crowned by last year's queen, Bobbi Roadside.

. . . as Annette begins her reign as Coed-of-the-Year.

Annette Williams
COED-OF-THE-YEAR

Memorable Friendships . . .

Yo
Sen
Ye

Those Senior Class meetings . . .

The "Change

Teaching . . .

ur
ior
ar

The Senior Ball . . .

in Administration . . ."

January graduation . . .

As Seniors you clearly . . .

Your Freshman Class officers . . .

the "invasion" of wrestling . . .

the renovation of the Husky Lounge.

A well-deserved service key . . .

the victory parade and Monday vacation after West Chester . . .

those Audio Vis bulletin boards . . .

and Carver's new face for your last glimpse of B.S.T.C.

WILLIAM BITNER
WYLLA MAE BOWMAN
JOAN CHRISTIE

Colleges and Universities

ROBERT EVANS
PATRICIA HARTMAN
JOANNE HESTER

Who's Who in American

THOMAS HIGGINS
BERTHA KNOUSE
DORIS KRZYWICKI

HARRISON MORSON
EDWARD SISCOE
MARTHA STARVATOW

Class of 1956

William Bitner. Senior Class President: Mr. Earl A. Gehrig. Senior Class Advisor.

SENIOR CLASS OFFICERS

Seated: William Bitner. President: Rosalyn Verona. Secretary. *Standing*: Pasquale Gianguilio. Treasurer: Jeanne Zimmerman. Historian: Michael Homick. Vice-President: Joan Christie. Woman Representative: Ronald Krafjack. Man Representative.

Fellow Members of the Class of 1956:

Within a short time you will be graduated from college. This is, understandably, an important event in your lives. It should be remembered as one of the truly proud moments in lives of boundless potential. But it must also be remembered as a moment that has been made possible only through the unselfish sacrifices of you and your families. You are to be congratulated on this accomplishment, just as your families deserve congratulations for their part in this realization.

A happy memory is among the most valuable things you may possess. In this age of psychology, however, memory is often thought of as a hiding place for the hurts of children, a jungle in which psychologists probe for wolves of fear and snakes of anxiety. It is my sincere hope that the memories you take from Bloomsburg will be pleasant ones which will have lasting significance.

For the past four years, you have watched spring, with all its beauty and signs of new life, come to College Hill. Three times you watched your friends depart from the ivy-covered walls of the institution they held in esteem, and each time you realized that they took something of Bloomsburg with them. But you were also conscious of the fact that each had, in turn, enriched the college community by his presence.

Now it is your turn to parade in cap and gown to the strains of "Pomp and Circumstance" and with it say farewell to your college days. This can be an important part of that memory you will take from College Hill, and with it goes the satisfaction of knowing that you, too, will always be a part of Bloomsburg. So also will Bloomsburg continue to be a part of your lives.

Serving you as your class president has been an outstanding honor and certainly one of the fondest memories I will take from college. I would like to take this opportunity to thank you for this privilege.

It is my genuine hope that as you embark on the various paths that life has charted for you, your future will be filled with a great deal of happiness and success.

Sincerely,

William L. Bitner, III

William L. Bitner, III
President, Class of 1956

BUSINESS EDUCATION

Bloomsburg teachers
are the products of . . .

realistic
classroom
experiences . . .

and diligent practice

Robert John Abraczinskas
Catawissa
Accounting, Typing

Day Men's Association 1, 2, 3, 4; Business Education Club 2, 3; Soccer 1.

Shirley Virginia Andre
Westfield
General Business

Day Women's Association 4; Waller Hall Association 1, 2, 3, 4; Business Education Club 1, 2, 3; College Choir 3; Dramatic Club 2, 3; FTA 3, 4; Women's Chorus 1, 2; Wesley Fellowship 1, 2.

Robert Abraczinskas

Shirley Andre

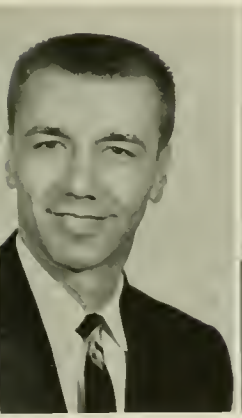
Frank Andrews

Barbara Berry

Frank Andrews
Danville
Accounting, Typing, Sales

Day Men's Association 4; Dorm Men's Association 1, 2, 3; Aviation Club 1, 2, 3, 4, Vice President 3; Business Education Club 3, 4; FTA 4; Newman Club 3, 4.

Barbara Ann Berry
Forty Fort
General Business

Day Women's Association 4; Waller Hall Association 1, 2, 3, 4; Business Education Club 1, 2; FTA 4; Maroon and Gold Band 1, 2, 3; Social Usage Club 3; Wesley Fellowship 1, 2, 3, Secretary 3.

Robert Charles Brush
Shamokin
General Business

CGA Customs Committee 2, 3; Day Men's Association 4; Dorm Men's Association 1, 2, 3; Business Education Club 1, 2, 3; FTA 4; Basketball Tournament 3; Ohiter Advertising Staff 4; Senior Committee Chairman.

Bernadine Jean Butz
Glen Lyon
General Business

CGA Hospitality Committee 2, 3; Day Women's Association 4; Waller Hall Association 1, 2, 3, 4; Pi Omega Pi 2, 3, 4; Business Education Club 1, 2, 3, 4; College Choir 3, 4; FTA 3, 4; Women's Chorus 1, 2, 3, Secretary 3; Newman Club 1, 2, 3, 4, *Maroon and Gold* Circulation Head 3.

Robert Brush

Bernadine Butz

Donald Carey

Betty Carvolth

Donald Wayne Carey
Bloomsburg
General Business

CGA Customs Committee 2; Day Men's Association 1, 2, 3, 4; Phi Sigma Pi 3, 4; Business Education Club 2, 3, 4, Treasurer 2, Vice President 3; College Choir 3, 4, Vice President 4; FTA 3, 4; *Pilot* Business Editor 3; College Crier 3.

Betty Lavinia Carvolth
Hatfield
General Business

Day Women's Association 4; Waller Hall Association 1, 2, 3, 4; Waller Hall Governing Board Representative 3; Aviation Club 1; Business Education Club 1, 2, 3, 4; College Choir 3; FTA 3, 4; *Olympian* Circulation Manager 3; *Maroon and Gold* Advertising Staff 3, Circulation Staff 3; *Obiter* Distribution Manager 4.

Joan Carol Christie
Shenandoah
Secretarial, English

Class Secretary 1, Woman Representative 2, 3, 4; College Council 2, 3, 4; CGA Hospitality Committee Co-Chairman 3; CGA Customs Committee 2; CGA Assembly Committee 1, 2, 3; Day Women's Association 4; Waller Hall Association 1, 2, 3, 4; Pi Omega Pi 2, 3, 4; Business Education Club 1, 2, 3, 4, Historian 2, Treasurer 3; Dramatic Club 1; FTA 3, 4; Women's Chorus 1; Fashion Show 1, 2, 3, 4, Moderator 3; Waller Hall Handbook 2; *Maroon and Gold* News Staff 1, Feature Editor 2, Editorial Board 3; Senior Committee Chairman; *Who's Who in American Colleges and Universities.*

John Chruney
Wilkes-Barre
Accounting, Typing

Day Men's Association 1, 3, 4; Dorm Men's Association 2; Pi Omega Pi 3, 4; Business Education Club 1, 2, 3, 4; FTA 3, 4.

Joan Christie

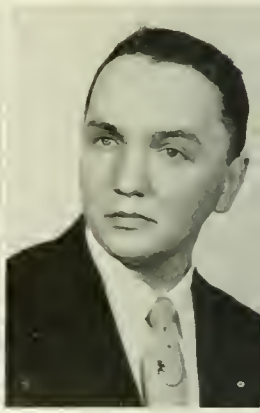

John Chruney

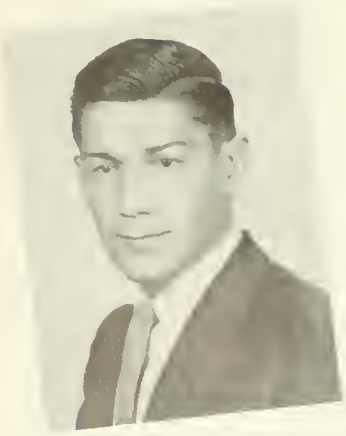

Harry Coleman

Harry Conner

Harry E. Coleman
Bloomsburg
Secretarial, Social Studies

Day Men's Association 1, 2, 3, 4; Business Education Club 1, 2, 3; College Choir 2; Men's Glee Club 3.

Harry Thomas Conner
Ashland
Accounting, Typing

CGA Furniture Committee Chairman 3; CGA Election Board 2, 3; CGA Fire Drill Committee 2; Day Men's Association 1, 2, 4; Dorm Men's Association 3; Aviation Club 1, 2, 3, 4, President 2, 3; Business Education Club 3, 4; FTA 4; Basketball Tournament 3; Track 1; Intramurals 1, 2, 3, 4; Lutheran Student Association 1, 2, 3, 4; *Olympian* Advertising Staff 3; Senior Committee Chairman.

Milton H. Croop
Briar Creek
Accounting, Typing

Day Men's Association 1, 2, 3, 4; Business Education Club 1, 2.

Robert Edwin Dalton
Danville
Accounting, Shorthand, Typing

Day Men's Association 1, 2, 3, 4; Aviation Club 1, 2, 3; Business Education Club 1; FTA 4.

Milton Croop

Robert Dalton

Joanne Dauber

Marion Duricko

Joanne Yvonne Dauber
Berwick
General Business

Day Women's Association 1, 2, 3, 4; Business Education Club 1, 2, 3; FTA 3, 4; Women's Chorus 1.

Marion M. Duricko
Scranton
Secretarial, English

Day Women's Association 4; Waller Hall Association 1, 2, 3, 4; Waller Hall Governing Board, Secretary 3; Pi Omega Pi 2, 3, 4; Business Education Club 1, 2, 3, 4, Historian 3; Dramatic Club 1, 2; FTA 3, 4; Student Christian Association 1; Fashion Show Co-ordinator 2, 3; Newman Club 1, 2, 3, 4, Secretary 3; Waller Hall Handbook Editor 3; *Pilot* Associate Editor 3; *Maroon and Gold* News Staff 1, Feature Staff 2, 3; *Obiter* Layout Staff 2.

Nancy Jane Ebersole
Martinsburg
General Business, English

Day Women's Association 1, 2, 3, 4, Treasurer 3; Pi Omega Pi 2, 3, 4; Business Education Club 1, 2, 3, 4; FTA 4; Women's Chorus 1; *Maroon and Gold* Typist 3; Commencement Usher 2, 3.

Curtis R. English
Birdsboro
Accounting, Typing, Sales

Class Treasurer 1; CGA Fire Drill Committee 2; CGA Furniture Committee 2; CGA Pep Committee 3; Day Men's Association 4; Dorm Men's Association 1, 2, 3; Aviation Club 4; Business Education Club 1, 2, 3, President 3; Dramatic Club 3; Student Christian Association 4; Basketball Tournament 1, 2; Track 1; Wesley Fellowship 1, 2, 3, 4, Vice President 2, President 3; *Pilot* Associate Editor 3; *Obiter* Advertising Co-Manager 3, Advertising Manager 4.

Nancy Ebersole

Curtis English

Byron Evans

Glen Fenstermacher

WILLIAM BYRON EVANS
Wilkes-Barre
Accounting, Typing, Sales
Day Men's Association 1, 2, 3, 4; Maroon and Gold Band 1, 2, 3, 4; FTA 4; Knox Fellowship 3, 4.

REBER GLEN FENSTERMACHER
Bloomsburg
Accounting, Typing, Sales
Day Men's Association 1, 2, 3, 4; Aviation Club 4; Business Education Club 1, 2, 3, 4; FTA 4.

EARLE STEWART FETTEROLF
Bloomsburg
Accounting, Typing, Social Studies
Day Men's Association 3, 4; Kappa Delta Pi 3, 4; Athenaeum Club 3; Aviation Club 3; Business Education Club 3; Lutheran Student Association 3.

LARRY ROY FIBER
Scranton
Accounting, Shorthand, Typing
Day Men's Association 3, 4; Dorm Men's Association 1, 2; Aviation Club 1; Business Education Club 1, 2, 3, 4; College Choir 1; Dramatic Club 1; FTA 3, 4; Maroon and Gold Band 2, 3, 4, President 4; Student Christian Association 1, 2, 3, 4; Lutheran Student Association 1; *Maroon and Gold* News Staff 2, News Editor 3.

Earle Fetterolf

Larry Fiber

Leonard Gabriel

Pasquale Giangiulio

LEONARD M. GABRIEL
Shamokin
Accounting, Shorthand, Typing, Sales
Day Men's Association 1, 2, 3, 4; Athenaeum Club 1; Business Education Club 2, 3; FTA 4.

PASQUALE JOSEPH GIANGIULIO
Bridgeport
General Business
Class Treasurer 3, 4; CGA Freshman Advisor 3; Day Men's Association 4; Dorm Men's Association 1, 2, 3, 4; Phi Sigma Pi 3, 4, Vice President 4; Pi Omega Pi 2, 3, 4; Business Education Club 1, 2, 3, 4; FTA 4; Newman Club 3; *Pilot* Associate Editor 3.

Joanne Marie Hester
Watsontown
Secretarial, English

College Council 3; CGA Customs Committee 2, 3; CGA Awards Committee 1, 2, 3; Day Women's Association 4; Waller Hall Association 1, 2, 3, 4; Waller Hall Governing Board Vice President 3, Representative 2; Alpha Psi Omega 2, 3, 4; Kappa Delta Pi 2, 3, 4, Historian 4; Pi Omega Pi 2, 3, 4; Business Education Club 1, 2, 3; College Choir 1, 2; Dramatic Club 1, 2, 3, 4; FTA 3, 4; Women's Chorus 1, 2; Fashion Show Co-ordinator 1, 2, 3; Lutheran Student Association 1, 2, 3, 4, Area Vice President 3, 4; *Olympian* Editorial Board 3; *Maroon and Gold* News Staff 1, Editorial Board 2, Editor-in-Chief 3; *Obiter* Advertising Staff 1, Editorial Board 3, Editor-in-Chief 4; Senior Committee Chairman; *Who's Who in American Colleges and Universities.*

Mary Hope Hoffecker
Yeadon
General Business

CGA Social Recreation Committee Co-Chairman 3; CGA Customs Committee 2; Day Women's Association 4; Waller Hall Association 1, 2, 3, 4; Waller Hall Governing Board Representative 2; Pi Omega Pi 2, 3, 4, President 3; Business Education Club 1, 2; FTA 4; Women's Chorus 1; Fashion Show Co-ordinator 1, 2, 3, 4; Basketball Tournament 1, 2, 3; Knox Fellowship 1, 2, 3; *Obiter* Advertising Staff 2; Cheerleader 1, 2, 3, Captain 2, 3.

Joanne Hester

Mary Hoffecker

Anne Homsher

John Johnston

Anne Jane Homsher
Philadelphia
General Business

CGA Assembly Committee 1, 2, 3; CGA Election Board 2, 3; Day Women's Association 4; Waller Hall Association 1, 2, 3, 4; Business Education Club 1, 2, 4; Dramatic Club 3, 4; FTA 4; Student Christian Association 1, 2, 3, 4, Secretary 2; Reformed Fellowship 2, 3, 4; *Maroon and Gold* Typist 1.

John Elmer Johnston
Pottsville
Accounting, Shorthand, Typing

Day Men's Association 1, 2, 3, 4; Business Education Club 1, 3, 4; Maroon and Gold Band 1, 2, 3, 4; Canteen Manager 3.

Theophele Jones
Slatington
General Business

Day Women's Association 4; Waller Hall Association 1, 2, 3, 4; Kappa Delta Pi 4; Pi Omega Pi 3, 4, Treasurer 3; Business Education Club 1, 2, 3; FTA 3, 4, Secretary 4; Maroon and Gold Band 1, 2, 3, 4; Basketball Tournament 1; Lutheran Student Association 1, 2.

James Emery Kashner, III
Bloomsburg
Accounting, Typing

Day Men's Association 1, 2, 3, 4; Aviation Club 2; Business Education Club 2.

Theophele Jones

James Kashner

Joseph Keefer

Louis Keleman

Joseph P. Keefer
Mechanicsburg

Accounting, Typing

Day Men's Association 4; Dorm Men's Association 1, 2, 3, 4; Business Education Club 1; Varsity Club 3, 4; Baseball 1, 2, 3.

Louis Joseph Keleman
Bethlehem

Accounting, Typing, Shorthand

Day Men's Association 3, 4; Dorm Men's Association 1, 2; Aviation Club 2; Business Education Club 1, 3; College Choir 1; Dramatic Club 1; FTA 3, 4; Student Christian Association 1, 2, 3, 4; Lutheran Student Association 1.

Joyce Althea Kline
Orefield

General Business

Class Secretary 3; Day Women's Association 4; Waller Hall Association 1, 2, 3, 4; Pi Omega Pi 2, 3, 4; Business Education Club 1, 2, 3, Secretary 3; FTA 3, 4; Student Christian Association 1, 2; Women's Chorus 1; Reformed Fellowship 2, 3, President 2; *Maroon and Gold* Typing Department Head 3.

Barbara Ann Laubach
Berwick

Secretarial, English

Day Women's Association 4; Waller Hall Association 1, 2, 3; Aviation Club 2; Business Education Club 2; FTA 3; Maroon and Gold Band Majorette 2, 3.

Joyce Kline

Barbara Laubach

John McElhoe

Oliver McHenry

John P. McElhoe
Milroy

Secretarial, Sales

Day Men's Association 1, 4; Dorm Men's Association 2, 3; Business Education Club 1, 2, 3, 4; FTA 4; Lutheran Student Association 1, 2, 3, 4.

Oliver Stuart McHenry
Stillwater

Accounting, Typing

Day Men's Association 1, 2, 3, 4; Aviation Club 1, 3; Business Education Club 2; FTA 4.

Joseph Harrison Morson, Jr.
Bryn Mawr
General Business

CGA Assistant Treasurer 2, Treasurer 3; College Council 2, 3; CGA Publicity Committee 1; Dorm Men's Association 1, 2, 3, 4; Phi Sigma Pi 2, 3, 4; Pi Omega Pi 3, 4; Business Education Club 1, 2; College Choir 2, 3, 4, President 2, 4; FTA 4; Maroon and Gold Band 1; Varsity Club 1, 2, 3, 4; Basketball Tournament 3, 4; Basketball 1, 2, 3, 4; Football 3, 4; Track 2; Canterbury Club 1, 2, 3, 4, President 4; *Olympian* Publicity Editor 3; *Obiter* Art Editor 4; Intramural Softball 1, 2, 3, 4, Commissioner 3; Senior Committee Chairman; *Who's Who in American Colleges and Universities.*

Joseph Morson, Jr.

Muriel Jean Neilson
Shavertown
General Business

CGA Secretary 3; College Council 3; CGA Customs Committee 3; CGA Pep Committee 3; Class Secretary 2; Day Women's Association 4; Waller Hall Association 1, 2, 3, 4; Pi Omega Pi 3, 4; Business Education Club 1, 2, 3, 4; College Choir 3; Dramatic Club 1, 2; FTA 3, 4; Women's Chorus 1; Waller Hall Handbook Associate Editor 3; *Olympian* Editorial Board 2; *Maroon and Gold* Typing Staff 1; *Obiter* Typing Staff 1, Secretary 2.

Muriel Neilson

James Nicholas

Patricia O'Brien

James L. Nicholas
Edwardsville
General Business

CGA Treasurer 4; College Council 4; CGA Dining Room Committee 2, 3; CGA Hospitality Committee 2, 3; CGA Customs Committee 2, 3; Class Vice President 1; Day Men's Association 4; Dorm Men's Association 1, 2, 3, 4; Business Education Club 1, 2, 3; FTA 4; Student Christian Association 1; Varsity Club 4; Basketball Tournament 3, 4; Wrestling Manager 3, 4; *Olympian* Editorial Staff 3; *Maroon and Gold* G.I. Mail Editor 3; Senior Committee Chairman.

Patricia Ruth O'Brien
Bloomsburg
General Business

CGA Hospitality Committee 2; Day Women's Assocation 1, 2, 3, 4, Official Board 2; Kappa Delta Pi 3, 4; Pi Omega Pi 3, 4, Historian 3; Business Education Club 1, 2, 3, 4; Dramatic Club 2, 3; FTA 4; Newman Club 1, 2, 3, 4; Commencement Usher 2.

June Elaine Reese
Millville
General Business

Day Women's Association 1, 2, 3, 4, Official Board Secretary 3; Pi Omega Pi 2, 3, 4, Vice President 4; Aviation Club 1; Business Education Club 1, 2, 3; FTA 4; Commencement Usher 3.

Charles Edward Rhoads
Chester
Accounting, Typing

Day Men's Association 4; Dorm Men's Association 1, 2, 3; Business Education Club 1, 3, 4; FTA 3, 4; Student Christian Association 4; Track 2.

June Reese

Charles Rhoads

Roy Rosenberger

Karol Ruppel

Roy Lincoln Rosenberger
Doylestown
General Business

CGA Customs Committee Co-Chairman 2; CGA Pep Committee Co-Chairman 3; CGA Customs Committee 3; Day Men's Association 4; Dorm Men's Association 1, 2, 3; Athenaeum Club 4; Business Education Club 3; College Choir 1; Basketball Tournament 2, 3; Track 1; Baseball 3; Intramurals 1, 2, 3, 4; Reformed Fellowship 1, President 1.

Karol Elery Ruppel
Reading
Accounting, Typing, Social Studies

CGA Hospitality Committee 2; CGA Assembly Committee 3; CGA Election Board 3; Day Men's Association 1, 4; Dorm Men's Association 2, 3; Business Education Club 2, 3, 4; Dramatic Club 1, 2, 3, President 3; FTA 4; Men's Glee Club 2, 3, Vice President 2; Varsity Club 3, 4; Football 2, 3; College Crier 3.

Edward A. Siscoe
Forest City
General Business

Class President 2; CGA Social Recreation Committee 1, 2, 3; Dorm Men's Association 1, 2, 3, 4; Kappa Delta Pi 3, 4, President 4; Phi Sigma Pi 2, 3, 4; Pi Omega Pi 2, 3, 4; Athenaeum Club 1; Business Education Club 1, 2, 3; FTA 4; Basketball Tournament 2, 3; Newman Club 2, 3, 4; *Pilot* Editor-in-Chief 3, 4; *Maroon and Gold* Editorial Board 3; *Obiter* Business Manager 4; Senior Committee Chairman; *Who's Who in American Colleges and Universities.*

Judith Ann Stephens
Ardmore
General Business

CGA Customs Committee Co-Chairman 2; CGA Pep Committee Co-Chairman 3; CGA Customs Committee 3; Day Women's Association 4; Waller Hall Association 1, 2, 3, 4; Business Education Club 1, 2; Women's Chorus 1; Fashion Show 1, 2, 3, 4; Basketball Tournament 1, 2, 3; Knox Fellowship 1, 2; *Maroon and Gold* Typist 1; Cheerleader 1, 2, 3.

Edward Siscoe

Judith Stephens

Alfred Tucker

Rosalyn Verona

Alfred Tucker
Coatesville
General Business

Dorm Men's Association 1, 2, 3, 4; Aviation Club 1; FTA 4; Varsity Club 3, 4; Track 1, 2, 3, 4; Captain 3; Wesley Fellowship 3; Intramurals 1, 2, 3, 4; Senior Committee Chairman.

Rosalyn Carol Verona
Pen Argyl
General Business

Class Secretary 4; Day Women's Association 4; Waller Hall Association 1, 2, 3, 4; Kappa Delta Pi 3, 4, Recording Secretary 4; Pi Omega Pi 3, 4; Business Education Club 1, 2, 3, 4; FTA 3, 4; Basketball Tournament 3, 4; Newman Club 1; *Maroon and Gold* Typist 1.

Marian A. Walsh
Archbald
General Business
Day Women's Association 4; Waller Hall Association 1, 2, 3, 4; Pi Omega Pi 3, 4; "B" Club 1, 2; Business Education Club 1, 2, 3, 4; FTA 3, 4; Social Usage Club 3; Newman Club 1, 2, 3; *Maroon and Gold* Typist 1.

Leland Keith Weiser
Kane
Accounting, Typing
Day Men's Association 4; Dorm Men's Association 1, 2, 3; FTA 4; Varsity Club 1, 2, 3, 4; Basketball Tournament 2, 3, 4; Baseball 1; Basketball 1, 2, 3, 4; Track 1, 2, 3, 4; Intramural Softball 1, 2, 3, 4; Intramural Basketball Coach 3, 4; Canterbury Club 2, 3, Treasurer 2; Senior Committee Chairman.

Marian Walsh

Keith Weiser

Clement West

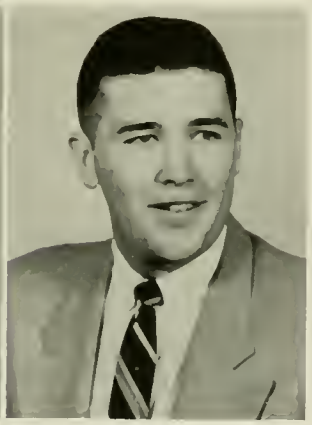
Donald Wise

Clement John West
Berwick
General Business
Day Men's Association 1, 2, 3, 4; Business Education Club 3, 4; FTA 4; *Obiter* Advertising Staff 2, 3.

Donald Michael Wise
Lemoyne
Accounting, Typing
CGA Pep Committee 4; Dorm Men's Association 1, 2, 3, 4; Business Education Club 1, 2; FTA 4; Varsity Club 3, 4; Basketball Tournament 3, 4; Track 1, 2; Wrestling 3, 4; Newman Club 1, 2, 3, 4.

Sherwood Lee Yergey
Bloomsburg
Accounting, Shorthand, Typing, English
Day Men's Association 1, 2, 3, 4; Kappa Delta Pi 3, 4; Pi Omega Pi 4; Aviation Club 1; Business Education Club 2, 3, 4; FTA 4; Student Christian Association 3, 4; Lutheran Student Association 1, 2, 3, 4.

Sherwood Yergey

ELEMENTARY EDUCATION

Supervision . . .

Individual Instruction . . .

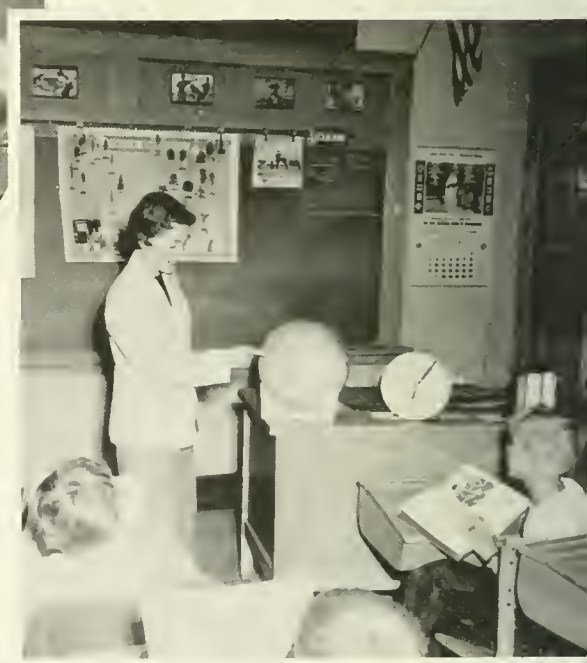

and Class Demonstration are combined in the classroom by *teachers from Bloomsburg.*

Jacqueline Fay Albert
Lebanon
Elementary Education

Waller Hall Association 1, 2, 3, 4; Waller Hall Governing Board Representative 1, 2; College Choir 4; FTA 3, 4, Vice President 4; Women's Chorus 1, 2, 3, Treasurer 3; Basketball Tournament 3, 4.

Peggy L. Bartges
Danville
Elementary Education

Day Women's Association 1, 2, 3, 4; Official Board 1; Athenaeum Club 1; FTA 3, 4; Poetry Club 2, 3, Secretary-Treasurer 3; Science Club 3.

Jacqueline Albert

Peggy Bartges

Ann Beaton

Barbara Bennett

Ann Jenkins Beaton
Nanticoke
Elementary Education, Special Education for the Mentally Retarded

Day Women's Association 3, 4; Waller Hall Association 1, 2; FTA 3; Women's Chorus 1, 2.

Barbara Ann Bennett
Plainsville
Elementary Education

Waller Hall Association 1, 2, 3, 4; Aviation Club 1, 2; FTA 3, 4; Women's Chorus 2; Fashion Show 1, 2, 3, 4; Basketball Tournament 2.

Richard A. Bittner
Williamsport
Elementary Education, Special Education for the Mentally Retarded

CGA Social Recreation Committee Co-Chairman 3; Day Men's Association 1, 3, 4; Dorm Men's Association 1, 2; Aviation Club 2; FTA 3, 4; Science Club 1; Social Usage Club 3, President 3; Basketball Tournament 2; Lutheran Student Association 1, 2, 3, 4, President 3.

Wylla Mae Bowman
Berwick
Elementary Education

College Council 4; Waller Hall Association 1, 2, 3, 4; Waller Hall Governing Board President 4, Representative 1; Alpha Psi Omega 3, 4, Secretary 3; Kappa Delta Pi 3, 4, Vice President 4; College Choir 1, 2, 3; Dramatic Club 1, 2, 3, 4, Secretary 2; FTA 3, 4; Student Christian Association 1; Women's Chorus 1, 2; Lutheran Student Association 1, 2, 3, 4, Secretary 2; Waller Hall Handbook 3; Senior Committee Chairman; *Who's Who in American Colleges and Universities.*

Richard Bittner

Wylla Mae Bowman

Beverly Bryan

Joyce Buck

Beverly Jean Bryan
Montoursville
Elementary Education

Waller Hall Association 1, 2, 3, 4; Athenaeum Club 4; College Choir 2; FTA 3, 4; Women's Chorus 1; Lutheran Student Association 1, 2; Senior Committee Chairman.

Joyce Marie Buck
Starrucca
Elementary Education

CGA Hospitality Committee 3; Waller Hall Association 1, 2, 3, 4; Waller Hall Governing Board 4, Social Chairman 3; "B" Club 3; College Choir 3, 4; FTA 3, 4; Women's Chorus 1, 2, 3, President 3; Basketball Tournament 3, 4; *Maroon and Gold* Circulation Staff 3.

Helene Carolyn Clark
Wilkes-Barre
Elementary Education

CGA Library Committee Chairman 3; Waller Hall Association 1, 2, 3, 4; Athenaeum Club 3; Dramatic Club 2; FTA 3, 4; Women's Chorus 1, 2; Basketball Tournament 3; Newman Club 1, 2, 3, 4.

Carmel Ann Craparo
Carbondale
Elementary Education

Waller Hall Association 1, 2, 3, 4; Waller Hall Governing Board Vice President 4, Representative 3; Athenaeum Club 3, 4; Dramatic Club 1, 2, 3; FTA 3, 4; Women's Chorus 1; Newman Club 1, 2, 3, 4.

Helene Clark

Carmel Craparo

Lorraine Deibert

Helen Diehl

Jeanette Lorraine Deibert
Danville
Elementary Education

CGA Hospitality Committee 3; Waller Hall Association 1, 2, 3, 4; Athenaeum Club 1; "B" Club 3; College Choir 3, 4; FTA 3, 4; Student Christian Association 1; Women's Chorus 1, 2, 3, Treasurer 2; Basketball Tournament 2, 3; Lutheran Student Association 1, 2; *Maroon and Gold* Circulation Staff 3; Senior Committee Chairman.

Helen P. Diehl
Bloomsburg
Elementary Education

Day Women's Association 4; Athenaeum Club 4; Science Club 4.

ALAN HARRISON EARDLEY
Milnesville
Elementary Education
Day Men's Association 2, 3, 4; Dorm Men's Association 1; College Choir 1, 2, 3, 4; FTA 4; Maroon and Gold Band 2, 3, 4; Wesley Fellowship 1, 2, 3, 4.

MILDRED LOUISE ERTEL
DuBoistown
Elementary Education
Waller Hall Association 1, 2, 3, 4; Athenaeum Club 2, 3, 4; FTA 3, 4; Women's Chorus 1, 2; Lutheran Student Association 1; *Maroon and Gold* Typing Staff 2, Advertising Staff 2.

Alan Eardley

Mildred Ertel

Marjorie Felton

Ann Franc

MARJORIE J. FELTON
Sunbury
Elementary Education
Waller Hall Association 1, 2, 3, 4; Athenaeum Club 2; FTA 3, 4; Maroon and Gold Band 1, 2, 3; Student Christian Association 2; Social Usage Club 3; Knox Fellowship 1, 2, 3, 4; Senior Committee Chairman.

ANN LOUISE FRANC
Lake Ariel
Elementary Education
Waller Hall Association 2, 3, 4; Waller Hall Governing Board Representative 4; Aviation Club 2, 3, Secretary 3; College Choir 3; FTA 3, 4; Poetry Club 3, 4, Secretary 4; Women's Chorus 2; Wesley Fellowship 2, 3.

MARGARET JEAN GEARHART
Stroudsburg
Elementary Education
Special Education for the Mentally Retarded
Waller Hall Association 1, 2, 4; Business Education Club 1; College Choir 1, 2; Student Christian Association 1, 2, 4; Women's Chorus 1.

LAURA STEVENS GRAHAM
Bloomsburg
Elementary Education
Day Women's Association 4.

Margaret Gearhart

Laura Graham

Lake Hartman

Betsy Hendershot

LAKE L. HARTMAN
Lewisburg
Elementary Education
Special Education for the Mentally Retarded

Day Men's Association 3, 4; Dorm Men's Association 1; Sigma Alpha Eta 3, 4; FTA 4; Maroon and Gold Band 1; Science Club 1.

BETSY ANN HENDERSHOT
Northumberland
Elementary Education

CGA Pep Committee Co-Chairman 2; CGA Election Board 2, 3; Day Women's Association 3, 4; Waller Hall Association 1, 2; College Choir 1, 2; FTA 4; Women's Chorus 1, 2; Lutheran Student Association 1, 2; *Maroon and Gold* Typist 1, 2; *Obiter* Typist 1, 2; Senior Committee Chairman.

C. DIANN JONES
Catawissa
Elementary Education
Special Education for the Mentally Retarded

Day Women's Association 1, 2, 3, 4, Official Board 4; Sigma Alpha Eta 3, 4; Athenaeum Club 2; FTA 4; Women's Chorus 1, 2.

GERALD LUTHER KERSHNER
Berwick
Elementary Education

Day Men's Association 1, 2, 3, 4; Aviation Club 1, 2, 4; FTA 4.

Diann Jones

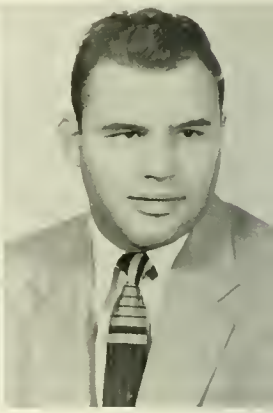

Gerald Kershner

Walter Kozloski

Doris Krzywicki

WALTER JOHN KOZLOSKI
Audenreid
Elementary Education

Day Men's Association 4; Dorm Men's Association 1, 2, 3; Sigma Alpha Eta 4; Aviation Club 3, 4; Business Education Club 1; College Choir 2, 3; FTA 3, 4; Maroon and Gold Band 2, 3; Basketball Tournament 3, 4; Basketball Manager 1; Newman Club 1, 2, 3, 4, Vice President 3; *Maroon and Gold* Sports Staff 2, 3, 4.

DORIS F. KRZYWICKI
Plymouth

CGA Election Board 1, 2; CGA Dining Room Committee 3; CGA Assembly Committee 1, 2, 3; Waller Hall Association 1, 2, 3, 4; Kappa Delta Pi 4; Sigma Alpha Eta 4; FTA 3, 4; Maroon and Gold Band 1, 2, 3; Fashion Show 1, 2, 3, 4; Basketball Tournament 1, 2, 3, 4; Newman Club 1, 2; *Pilot* Art Editor 3; Senior Committee Chairman; *Who's Who in American Colleges and Universities.*

Elvin C. LaCoe
Clarks Summit
Elementary Education

Day Men's Association 4; Dorm Men's Association 1, 2, 3; Aviation Club 1, 2, 3, 4; FTA 3, 4; Student Christian Association 3; Wesley Fellowship 1, 2, 3, 4; Intramurals 1, 2, 3, 4.

Lovell Adele Lindenmuth
Ringtown
Elementary Education

Day Women's Association 1, 2, 3, 4, Official Board 2; Athenaeum Club 1, 2; FTA 4; Women's Chorus 1; Commencement Usher 2.

Elvin LaCoe

Lovell Lindenmuth

Ned McClintock

Carl Meyer

Ned D. McClintock
Berwick
Elementary Education

Day Men's Association 1, 2, 3, 4, Vice President 4; Aviation Club 1, 3; FTA 4; Science Club 2.

Carl Stilson Meyer
Plymouth
Elementary Education

CGA Vice President 3; College Council 2, 3; Man Representative 2; CGA Election Board 2; CGA Fire Drill Committee Chairman 2; Day Men's Association 1, 2, 3, 4; Athenaeum Club 1; FTA 3, 4; Track 1.

Emma Adams Miller
Shamokin
Elementary Education

CGA Dining Room Committee 2; Waller Hall Association 1, 2, 3, 4; Women's Chorus 1; *Maroon and Gold* News Staff 1.

Margaret Ann Miller
McAdoo
Elementary Education

CGA Fire Drill Committee Chairman 3; Waller Hall Association 1, 2, 3, 4; Aviation Club 1; FTA 3, 4; Women's Chorus 1, 2; Newman Club 1.

Emma Miller

Margaret Miller

Martha Molchan

Earla Myers

Martha Ann Molchan
Plymouth
Elementary Education

CGA Dining Room Committee Co-Chairman 3; Waller Hall Association 1, 2, 3, 4; FTA 3, 4; Maroon and Gold Band Majorette 2, 3, 4; Women's Chorus 1; Basketball Tournament 1; Newman Club 1; *Maroon and Gold* Typing Staff 2.

Earla Marie Myers
Berwick
Elementary Education

Day Women's Association 1, 2, 3, 4; Athenaeum Club 4; FTA 3, 4; Poetry Club 3; Women's Chorus 1.

Eleanor Jane Nichols
Philadelphia
Elementary Education

College Council 1; Woman Representative 1; Waller Hall Association 1, 2, 3, 4; Sigma Alpha Eta 3, 4; College Choir 2, 3, 4, Librarian 3; FTA 4; Maroon and Gold Band 1, 2, 3, 4, Secretary 2, Librarian 3; Student Christian Association 1, 2, 3, 4, Vice President 3; *Obiter* Copy Reader 4; Senior Committee Chairman.

Nancy Lou Oberdorf
Espy
Elementary Education

Day Women's Association 1, 2, 3, 4; Athenaeum Club 2; "B" Club 1, 2, 3; College Choir 3, Assistant Secretary 3; FTA 4; *Maroon and Gold* News Staff 1; Commencement Usher 3.

Eleanor Nichols

Nancy Oberdorf

Thomas O'Toole

Donald Paralis

Thomas James O'Toole
Port Carbon
Elementary Education

Day Men's Association 1, 2, 3, 4; Sigma Alpha Eta 3, 4; Athenaeum Club 1; Aviation Club 1, 2; FTA 4; Student Christian Association 4; Basketball Tournament 1; Intramurals 1, 3, 4; Newman Club 1; Senior Committee Chairman.

Donald George Paralis
Pringle
Elementary Education

Day Men's Association 4; Dorm Men's Association 1, 2, 3; Aviation Club 1, 2, 3; FTA 3, 4; Basketball Tournament 3, 4; Intramurals 1, 2, 3, 4; Newman Club 1, 2, 3, 4; Senior Committee Chairman.

Lloyd Nichols Peak
Falls
Elementary Education

Day Men's Association 1, 2, 3, 4; Aviation Club 1, 2, 3; College Choir 3, 4; FTA 4; Student Christian Association 3; Intramurals 1, 2, 3, 4.

Paul Robert Peiffer
Lititz
Elementary Education

Day Men's Association 1, 2, 3, 4; Dramatic Club 1, 2; FTA 4; Photography Club 1; Baseball 1, 2, 3; Football 2; Lutheran Student Association 1, 2; Senior Committee Chairman.

Lloyd Peak

Paul Peiffer

Joan Raab

Nancy Renn

Joan May Raab
Columbia
Elementary Education

Waller Hall Association 1, 2, 3, 4; Athenaeum Club 2, 3, 4; FTA 3, 4; Maroon and Gold Band Majorette 1, 2, 3, 4; Student Christian Association 2, 3; Women's Chorus 2.

Nancy M. Renn
Shamokin
Elementary Education

Waller Hall Association 1, 2, 3, 4; Alpha Psi Omega 3, 4; Kappa Delta Pi 3, 4; Sigma Alpha Eta 3; College Choir 3, 4; Dramatic Club 1, 2, 3, 4; FTA 3, 4; Student Christian Association 2, 4; Women's Chorus 1, 2; *Maroon and Gold* Exchange Editor 3.

Charlotte Arlene Rummage
Milton
Elementary Education, Speech Correction
Special Education for the Mentally Retarded

Waller Hall Association 1, 2, 3, 4; Waller Hall Governing Board Representative 3; Sigma Alpha Eta 2, 3, 4, President 3, 4; Aviation Club 1; College Choir 1, 2, 3; FTA 3, 4; Women's Chorus 1, 2; Lutheran Student Association 1, 2, 3, 4, Vice President 3; *Olympian* Editor 3; *Maroon and Gold* Editorial Board 2, 3; *Obiter* Copy Reader 2, Editorial Board 3, 4.

Marilyn Mae Ruth *
Berwick
Elementary Education

Day Women's Association 1, 2, 3, 4; Aviation Club 3; College Choir 1, 3; FTA 3, 4.

**Completed Graduation Requirements in August, 1955.*

Charlotte Rummage

Marilyn Ruth

Harold Sachs

Roland Schmidt

Harold Ray Sachs
Nuremberg
Elementary Education

Day Men's Association 1, 2, 3, 4; Athenaeum Club 4; College Choir 2, 3; FTA 4; Science Club 1, 2; Lutheran Student Association 3, 4.

Roland Christian Schmidt, Jr.
Wilkes-Barre
Elementary Education

Day Men's Association 4; Dorm Men's Association 1, 2, 3; Sigma Alpha Eta 3; FTA 3, 4; Varsity Club 2; Football 1, 2; Track 1, 2, 3; Intramurals 3.

Marilyn Ann Schraeder
Nanticoke
Elementary Education

Waller Hall Association 1, 2, 3, 4; Dramatic Club 1, 2; FTA 3, 4; Women's Chorus 3; Newman Club 1, 2; Senior Committee Chairman.

Vivian Lee Scott
Forty Fort
Elementary Education

CGA Customs Committee 3; CGA Social Recreation Committee 3; Waller Hall Association 1, 2, 3, 4; Dramatic Club 2; FTA 3, 4; Social Usage Club 3; Women's Chorus 2; Basketball Tournament 2; Lutheran Student Association 1; Wesley Fellowship 3, 4.

Marilyn Schraeder

Vivian Scott

John Shaffer

Charles Skiptunas

John Ellsworth Shaffer, Jr.
Bloomsburg
Elementary Education
Special Education for the Mentally Retarded

Day Men's Association 1, 2, 3, 4; FTA 4; Poetry Club 1, 2; Basketball 1; Football Manager 1; Track 1; *Maroon and Gold* Advertising Staff 3.

Charles Paul Skiptunas
Kingston
Elementary Education

Day Men's Association 4; Dorm Men's Association 1, 2, 3, 4; College Choir 3; FTA 4; Varsity Club 1, 2, 3, 4; Basketball Tournament 2, 3, 4; Basketball 1, 2, 3; Football 1, 2, 3, 4; Track 1; Newman Club 1, 2.

Hubert Lawrence Smoczynski
Mount Carmel
Elementary Education

Day Men's Association 4; Dorm Men's Association 1, 2, 3; Athenaeum Club 1; Aviation Club 2, 3; FTA 3, 4; Basketball Tournament 3; Newman Club 1, 2, 3, 4, Treasurer 3; *Pilot* Associate Editor 3.

Irene Lois Sones
Millville
Elementary Education

Day Women's Association 1, 2, 3, 4; Athenaeum Club 4; Aviation Club 1, 2; FTA 3, 4; Senior Committee Chairman.

Hubert Smoczynski

Irene Sones

James Starr

Martha Starvatow

James Edward Starr
Williamsport
Elementary Education

CGA Pep Committee 4; Dorm Men's Association 1, 2, 3, 4; Varsity Club 2; Baseball 1, 2, 3, 4; Football 1.

Martha Marie Starvatow
Berwick
Elementary Education

College Council 4; Waller Hall Association 1, 2, 4; Waller Hall Governing Board Representative 4; Kappa Delta Pi 4; Aviation Club 1, 2; FTA 4; Women's Chorus 1, 2; Canterbury Club 1, 2, 4, Secretary 4; Waller Hall Handbook Editor 4; *Pilot* Associate Editor 1; *Maroon and Gold* News Staff 1, Editorial Board 2, Editor-in-Chief 4; Senior Committee Chairman; *Who's Who in American Colleges and Universities.*

Alice Ann Swartz
Muncy
Elementary Education, Speech Correction

Waller Hall Association 1, 2, 3, 4; Waller Hall Governing Board Representative 4; Sigma Alpha Eta 2, 3, 4; "B" Club 4; College Choir 3; Dramatic Club 1, 2, 3, 4; FTA 4; Student Christian Association 1, 2; Women's Chorus 1, 2; Lutheran Student Association 1, 2, 3, 4.

Shirley Krum Thomas
Bloomsburg
Elementary Education

Day Women's Association 1, 2, 3, 4; Athenaeum Club 2; FTA 4; Science Club 1.

Alice Ann Swartz

Shirley Thomas

Tina Valente

Paul Volkman

Tina Ann Valente
Hazleton

Elementary Education

CGA Hospitality Committee 3; CGA Dining Room Committee 3; Waller Hall Association 1, 2, 3, 4; Waller Hall Governing Board Treasurer 3; FTA 3, 4; Women's Chorus 1, 2, 3, Vice President 3; Basketball Tournament 3; Newman Club 1, 2; *Maroon and Gold* Circulation Staff 3; Senior Committee Chairman.

Paul Irvin Volkman
Bloomsburg

Elementary Education, Speech Correction

Day Men's Association 1, 2, 3, 4; Sigma Alpha Eta 2, 3; Aviation Club 1, 2, 3, 4.

Eileen Agnes Watson
Old Forge

Elementary Education

Waller Hall Association 1, 2, 3, 4; Kappa Delta Pi 4; Athenaeum Club 2, 3, 4; FTA 3, 4; Women's Chorus 1, 2; *Maroon and Gold* Exchange Editor 3.

Harry Joseph Weist
Gordon

Elementary Education

CGA Election Board 1, 2, 3; CGA Furniture Committee 2; Day Men's Association 3; Dorm Men's Association 1, 2, 4, Secretary 2; Aviation Club 1, 2, 3; FTA 3; Basketball Tournament 3; Intramurals 1, 2, 3, Football 1; Lutheran Student Association 1, 2, 3.

Eileen Watson

Harry Weist

Nancy Wetzel

Edward White

Nancy Elizabeth Wetzel
Mount Carmel

Elementary Education

Waller Hall Association 1, 2, 3, 4; Athenaeum Club 2, 3; College Choir 3; FTA 3, 4; Science Club 1; Women's Chorus 1; Basketball Tournament 3, 4; Wesley Fellowship 4; *Maroon and Gold* Typist 2, 3, Circulation Staff 3; Senior Committee Chairman.

Edward Lee White
Kingston

Elementary Education

Day Men's Association 1, 2, 3, 4; Aviation Club 3; FTA 3, 4; Men's Glee Club 1.

JANET LEE WINTERSTEEN
Bloomsburg
Elementary Education

Day Women's Association 1, 2, 3, 4; Aviation Club 2; "B" Club 1, 2, 3, 4; College Choir 3; FTA 4.

JOHN DONALD WOOL
Montoursville
Elementary Education

Dorm Men's Association 1, 2, 4; Varsity Club 2, 4; Basketball 2; Track 1, 2, 4; Senior Committee Chairman.

Janet Wintersteen

John Wool

Jean Zimmerman

JEAN ELIZABETH ZIMMERMAN
Berwick
Elementary Education

Class Historian 4; CGA Freshman Advisor 3; CGA Pep Committee 2; Day Women's Association 1; Waller Hall Association 1, 2, 3, 4; Kappa Delta Pi 3, 4, Corresponding Secretary 4; Aviation Club 1; FTA 3, 4; Women's Chorus 1, 2.

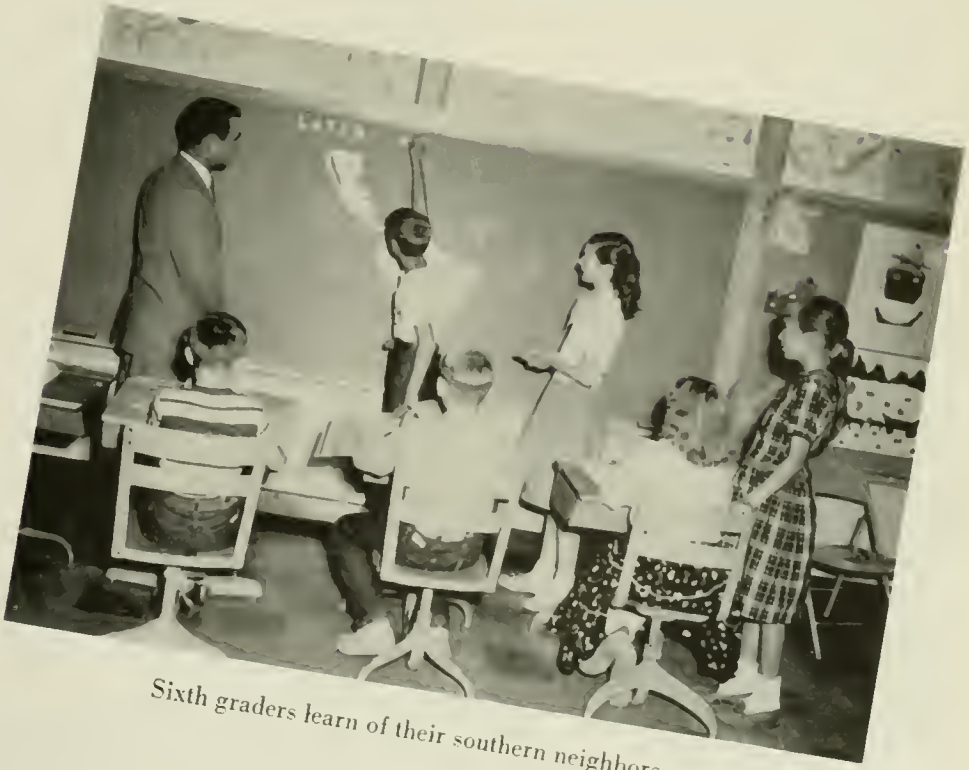

Sixth graders learn of their southern neighbors . . .

SECONDARY EDUCATION

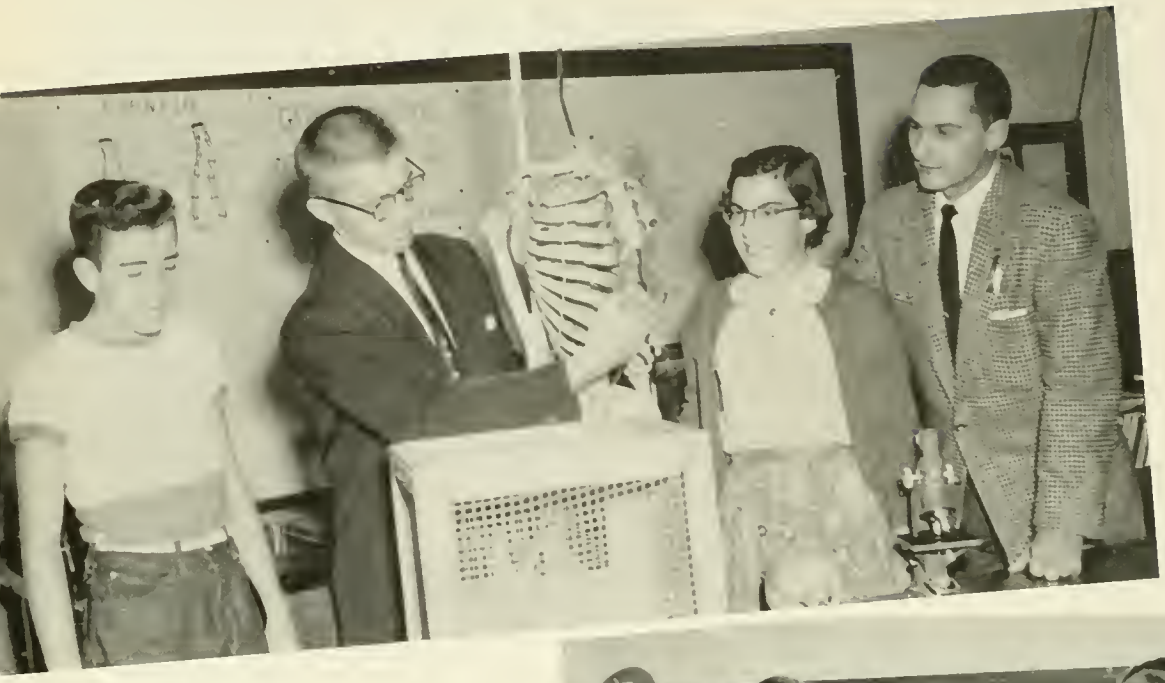

In Science . . .

Mathematics . . .

and Language Classes. *Bloomsburg teachers* utilize visual aids.

Elisabeth Martha Adams
Selinsgrove
Mathematics, French

Waller Hall Association 1, 2, 3, 4; Alpha Psi Omega 3, 4; Sigma Alpha Eta 4; Athenaeum Club 2, 3, 4, Secretary 3; Dramatic Club 1, 2, 3, 4; FTA 3, 4; Student Christian Association 4; Women's Chorus 1; *Maroon and Gold* Typist 2, Circulation Staff 2; *Obiter* Advertising Staff 2, 4.

Anthony Matthew Aiello
Hazleton
English, Social Studies

CGA Social Recreation Committee 3; Dorm Men's Association 2, 3; Sigma Alpha Eta 3, 4; Athenaeum Club 2; Dramatic Club 3, 4, President 3; *Olympian* Editorial Board 3; *Maroon and Gold* News Staff 3; *Obiter* Editorial Board 4.

Elisabeth Adams

Anthony Aiello

Donald Beck

David Benscoter

Donald Eugene Beck
Berwick
Social Studies, Geography

College Council 4; Day Men's Association 1, 2, 3, 4, President 4; Gamma Theta Upsilon 2, 3, 4; Phi Sigma Pi 3, 4; Aviation Club 1, 2, 3, 4, Treasurer 1, 2.

David Hines Benscoter
Bloomfield, New Jersey
Social Studies, English

Dorm Men's Association 1, 2, 3, 4; Alpha Psi Omega 3, 4, President 4; Dramatic Club 2, 3, 4; FTA 4; *Olympian* Advertising Staff 3, Layout Staff 3.

William Lawrence Bitner
Lemoyne
Social Studies, English

College Council 4; CGA Assembly Committee Chairman 2, 3, 4; CGA Furniture Committee 1; CGA Customs Committee 2; Class President 4; Dorm Men's Association 1, 2, 3, 4; Phi Sigma Pi 4; Athenaeum Club 1; FTA 3, 4, State Vice President 4; National Treasurer 4; Lutheran Student Association 1, 2, 3, 4, President 2; Basketball Tournament 1, 2, 3, 4; *Maroon and Gold* Columnist 2, 3, 4, Sports Staff 1, Sports Editor 3, 4; Sports Statistician 2, 3, 4; *Obiter* Sports Editor 3, 4; *Who's Who in American Colleges and Universities.*

Harvey Calvin Boughner
Williamsport
Science, Mathematics

CGA Customs Committee 2; Dorm Men's Association 1, 2, 3, 4; Phi Sigma Pi 2, 3, 4, Treasurer 3; FTA 4; Science Club 4; Varsity Club 2, 3, 4; Basketball Tournament 2, 3, 4; Baseball 3, 4; Basketball 1, 2; Football 2, 3, 4; Senior Committee Chairman.

William Bitner

Harvey Boughner

James Browning

Richard Caton

JAMES EDWARD BROWNING
Mechanicsburg
English, Spanish

Dorm Men's Association 1, 2, 3, 4; Varsity Club 2, 3, 4; Football 1, 2, 3, 4; Track 1, 3, 4.

RICHARD GILMORE CATON
Berwick
English, Social Studies

Day Men's Association 1, 2, 3, 4; Football 1; Track 2; Senior Committee Chairman.

DAVID MALCOLM COLE
Bloomsburg
Science

Day Men's Association 1, 3, 4.

ALVIN J. DAVIS
Wilkes-Barre
Speech Correction, English

Day Men's Association 1, 2, 3, 4; Sigma Alpha Eta 2, 3, 4, Treasurer 3, 4, Vice President 3, 4; Dramatic Club 1, 2, 3, 4, Vice President 2, President 3; Newman Club 3; *Olympian* Advertising Staff 3; *Maroon and Gold* Advertising Staff 3; *Obiter* Advertising Staff 3.

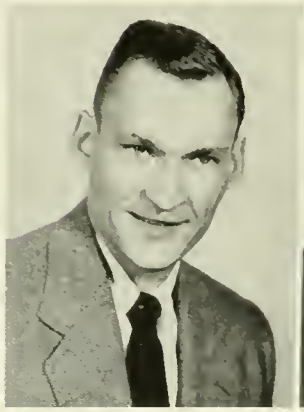

David Cole

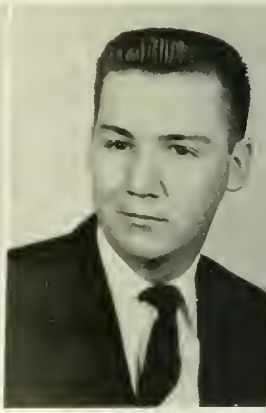

Alvin Davis

Joann DeOrio

Dorothy Diltz

JOANN MARIE DEORIO
Keiser
Social Studies, English

Day Women's Association 1, 4; Waller Hall Association 2, 3, 4; Kappa Delta Pi 3, 4; Athenaeum Club 1, 2, 3, Vice President 3; FTA 3, 4, Treasurer 3, 4; Newman Club 2; *Olympian* Advertising Staff 2; *Maroon and Gold* Advertising Staff 2, News Staff 3.

DOROTHY M. DILTZ
Muncy
English, Spanish

Day Women's Association 2, 3, 4, Official Board 4; Athenaeum Club 1, 2, 3; FTA 4; Science Club 1, 2; Commencement Usher 1, 2.

Margaret Marie Duttinger
Sunbury

Science, Mathematics

CGA Hospitality Committee 2; Waller Hall Association 1, 2, 3, 4; College Choir 1, 2; FTA 3, 4; Social Usage Club 3; Women's Chorus 1, 2; *Maroon and Gold* News Staff 2.

Robert Lewis Evans
Shamokin

Science, Social Studies

CGA President 4; College Council 3, 4; CGA Election Board 2, 3, 4; CGA Fire Drill Committee 2, 3; Class Vice President 2, President 3; Dorm Men's Association 1, 2, 3, 4; Phi Sigma Pi 2, 3, 4, Assistant Secretary 3; FTA 4; Science Club 1; Varsity Club 2, 3, 4; Basketball Tournament 1, 2, 3, 4; Basketball 1, 2, 3, 4; Reformed Fellowship 1, 2, 3, 4; *Who's Who in American Colleges and Universities.*

Margaret Duttinger

Robert Evans

Glenna Gebhard

Robert George

Glenna Y. Gebhard
Hazleton

Social Studies, Mathematics

Waller Hall Association 1, 2, 3, 4; Alpha Psi Omega 2, 3, 4, Treasurer 4; Dramatic Club 1, 2, 3, 4; FTA 3, 4; Women's Chorus 1, 2; Reformed Fellowship 4.

Charles Robert George
Catawissa

Mathematics, Social Studies

Day Men's Association 1, 2, 3, 4; Aviation Club 1, 2, 3, 4; FTA 4.

Ronald Gene Girton
Bloomsburg

Social Studies, Geography

Day Men's Association 1, 2, 3, 4, Treasurer 3; Gamma Theta Upsilon 2, 3, 4; Aviation Club 1, 2, 3, 4; Baseball 1, 3, 4.

Patricia Jean Goditus
Forty Fort

Scieace, Mathematics

Waller Hall Association 1, 2, 3, 4; College Choir 2, 3; FTA 3, 4; Science Club 2, 3; Wesley Fellowship 1, 2, 3, 4; Waller Hall Handbook 3; *Maroon and Gold* Typist 1, News Staff 3; Senior Committee Chairman.

Ronald Girton

Patricia Goditus

Robert Groover

Howard Hall

Robert D. Groover
Watsontown

Science, Mathematics

College Council 3; Man Representative 3; Day Men's Association 4; Dorm Men's Association 1, 2, 3, 4; Phi Sigma Pi 3, 4, Historian 4; FTA 3, 4; Science Club 4; Varsity Club 1, 2, 3, 4, Secretary 2, 3; Football 1, 2, 3, 4; Track 1; Knox Fellowship 2, 3, 4; Senior Committee Chairman.

Howard Samuel Hall
Hazleton

Science, Mathematics

Day Men's Association 4; Dorm Men's Association 2, 3; Athenaeum Club 2; Aviation Club 2; College Choir 2, 3, 4, Vice Prseident 2; Science Club 2; College Quartet 3, 4; State Collegiate Choral Festival 2, 3; *Obiter* Advertising Staff 4.

Patricia Ann Hartman
Bloomsburg

Science, Mathematics

College Council 3; Day Women's Association 1, 2, 3, 4, President 3, Official Board 1; Kappa Delta Pi 3, 4, Treasurer 4; "B" Club 3, 4, President 4; FTA 4; Science Club 3, 4, Secretary 3; *Who's Who in American Colleges and Universities.*

Howard Jack Healy
Berwick

French, Spanish

Day Men's Association 1, 2, 3, 4; Alpha Psi Omega 3, 4; Athenaeum Club 1; Dramatic Club 2, 3, 4.

Patricia Hartman

Jack Healy

Walter Heller

Thomas Higgins

Walter Edwin Heller
Orefield

Social Studies, Mathematics

Day Men's Association 3, 4; Dorm Men's Association 3; Athenaeum Club 3; FTA 3; Lutheran Student Association 3, 4.

Thomas J. Higgins
Williamsport

Mathematics, Science

College Council 1; Class President 1; CGA Pep Committee Chairman 2; CGA Fire Drill Committee Chairman 3; CGA Election Board 2, 3, 4; CGA Pep Committee 1; Day Men's Association 4; Dorm Men's Association 1, 2, 3, 4; Phi Sigma Pi 2, 3, 4, President 3; FTA 3, 4, President 4; Science Club 3, 4, Vice President 3, President 4; Varsity Club 2, 3, 4, Assistant Secretary 2, 3; Basketball Tournament 1, 2, 3; Football Manager 1, 2, 3, 4; Intramurals 1, 2, 3, 4; Lutheran Student Association 1, 2, 3; *Obiter* Coed-of-the-year Contest Director 2, 3, 4; Senior Committee Chairman; *Who's Who in American Colleges and Universities.*

Michael Homick
Hudson
Science, Social Studies

Class Vice President 4; CGA Election Board Co-Chairman 1, 2, 3, 4; CGA Fire Drill Committee 2, 3; Day Men's Association 4; Dorm Men's Association 1, 2, 3; Phi Sigma Pi 3, 4, President 4; FTA 3, 4; Photography Club 1; Science Club 2, 3, 4, Vice President 2, President 3; Intramurals 1, 2, 3, 4; Lutheran Student Association 4.

Robert Winfred Hughes
Bloomsburg
Science, Social Studies

Day Men's Association 1, 2, 3, 4; Phi Sigma Pi 3, 4; Athenaeum Club 2; Aviation Club 1; Science Club 2.

Michael Homick

Robert Hughes

Robert Huntz

Rodney Kelchner

Robert Joseph Huntz
Forty Fort
Mathematics, Science

CGA Hospitality Committee 2; CGA Dining Room Committee 3; CGA Fire Drill Committee 3; Dorm Men's Association 1, 2, 3, 4; Phi Sigma Pi 3, 4; Science Club 1, 2, 3, 4; Track 1, 2; Senior Committee Chairman.

Rodney C. Kelchner
Bloomsburg
Science, Social Studies

Day Men's Association 1, 2, 3, 4; FTA 4; Science Club 1, 2, 3, 4; Basketball Tournament 1, 2, 3, 4; Wesley Fellowship 4.

Bertha Marie Knouse
Bloomsburg
Spanish, French

CGA Awards Committee Chairman 3, Co-Chairman 2; CGA Assembly Committee 2, 3, Historian 3; Day Women's Association 1, 2, 3, 4; Alpha Psi Omega 3, 4; Kappa Delta Pi 3, 4; Dramatic Club 2, 3, 4, Treasurer 3; FTA 3, 4; Women's Chorus 1; Fashion Show Co-ordinator 1, 2, 3; Wesley Fellowship 3; *Maroon and Gold* News Staff 1, 2, Features Staff 3; *Who's Who in American Colleges and Universities.*

John Harry Koch
Harrisburg
Social Studies, Geography

Day Men's Association 1, 4; Dorm Men's Association 2, 3; Gamma Theta Upsilon 2, 3, 4, President 4; Photography Club 1; Varsity Club 3, 4; Basketball Tournament 1, 2, 3, 4; Baseball 1, 2; Football 1, 2; Intramurals 1, 2, 3, 4; Lutheran Student Association 1, 2, 3, 4.

Bertha Knouse

John Koch

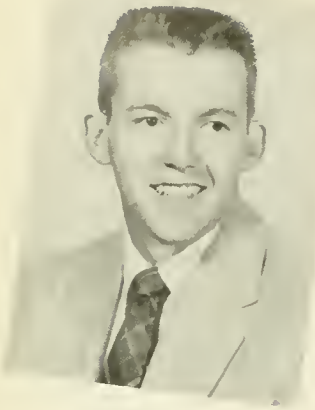

George Kocher

Ronald Krafjack

George Edwin Kocher
Espy
Science Geography

Day Men's Association 1, 2, 3, 4; FTA 4; Maroon and Gold Band 1, 2; Aviation Club 4.

Ronald Gary Krafjack
Falls
Science, Geography

College Council 4; Man Representative 4; CGA Bulletin Board Committee Chairman 2, 3; Day Men's Association 4; Dorm Men's Association 1, 2, 3; Gamma Theta Upsilon 4; Phi Sigma Pi 2, 3, 4, Secretary 3; FTA 3, 4; Maroon and Gold Band 1; Science Club 1, 3, 4, Treasurer 4; Basketball Tournament 2, 3, 4; Track 1, 2; Intramurals 1, 2, 3, 4; Newman Club 1, 2, 3, 4, Vice President 2, President 3; Senior Committee Chairman.

Joseph John Kwak, Jr.
Wilkes-Barre
Social Studies, Sciences

Day Men's Association 2; Dorm Men's Association 1, 3, 4; FTA 4; Science Club 3; Varsity Club 1, 2, 3, 4; Football 1, 2, 3, 4; Track 1, 2, 3, 4; Intramurals 1, 2, 3, 4; Newman Club 1, 2, 3, 4.

Charles Victor Kwiatkoski
Plymouth
Social Studies, Geography

CGA Election Board 2, 3, 4; Day Men's Association 4; Dorm Men's Association 1, 2, 3; Gamma Theta Upsilon 4; Phi Sigma Pi 4; FTA 4; Varsity Club 2, 3, 4, President 4; Baseball 1, 2, 3, 4; Football 2, 3; Senior Committee Chairman.

Joseph Kwak

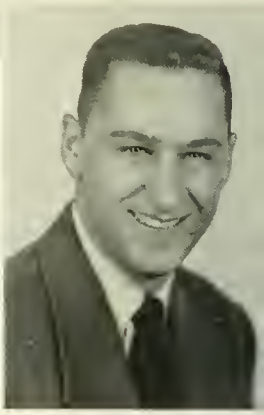

Charles Kwiatkoski

Michael Lashendock

Doyle Lynn

Michael Andrew Lashendock
Keiser
Science, Social Studies

Day Men's Association 2, 3, 4; Dorm Men's Association 1, 2, 3, 4; Phi Sigma Pi 3, 4; FTA 4; Science Club 4; Varsity Club 1, 2, 3, 4; Football 1, 2, 3, 4; Track 1.

Doyle Luther Lynn
Catawissa
Speech Correction, Social Studies

Day Men's Association 1, 2, 3, 4; Alpha Psi Omega 2, 3, 4, Treasurer 3; Sigma Alpha Eta 2, 3; Aviation Club 1; Dramatic Club 1, 2, 3, 4; FTA 4; Lutheran Student Association 1.

Robert Theodore Lyon
Riverside

Speech Correction, Social Studies

Day Men's Association 1, 2, 3, 4, Secretary 3; Sigma Alpha Eta 2, 3, 4; Athenaeum Club 1; *Obiter* Advertising Staff 2.

William Joseph Mielke
Trevorton

Social Studies, Geography

CGA Pep Committee 2; CGA Customs Committee 2; Dorm Men's Association 1, 2, 3, 4; Gamma Theta Upsilon 3, 4; Phi Sigma Pi 3, 4; Baseball 3; Basketball 1, 2; Basketball Tournament 2.

Robert Lyon

William Mielke

George Montz

Gilbert Neibauer

George Walter Montz
Pine Grove

Science

Day Men's Association 1, 2, 3, 4; Men's Glee Club 2; Science Club 2, 3; Baseball 3.

Gilbert John Neibauer
Shamokin

Social Studies, Geography

Day Men's Association 1, 2, 3, 4; Athenaeum Club 1; Aviation Club 4; Dramatic Club 2, 3, Vice President 3; FTA 4; Newman Club 1, 2.

William Howard Phillips
Dalton

Science, Mathematics

Day Men's Association 3, 4; Dorm Men's Association 2; College Choir 2, 3, 4; FTA 4; Science Club 2, 3; Varsity Club 2, 3, 4; Basketball Tournament 2, 3; State Collegiate Choral Festival 3; Track 2, 3, 4; Intramurals 2, 3, 4; Senior Committee Chairman.

Carl William Richie
Shamokin

Mathematics, Science

Day Men's Association 2, 3, 4; Dorm Men's Association 1, 2; Aviation Club 3, 4; FTA 4; Science 2, 3, 4.

William Phillips

Carl Richie

Jean Robison

John Sandler

JEAN E. ROBISON
Bloomsburg
English, Social Studies

Day Women's Association 2, 3, 4; Sigma Alpha Eta 4; Dramatic Club 2, 3, 4; Poetry Club 2; *Olympian* Advertising Staff 2, Editorial Staff 2, Circulation Staff 3; *Obiter* Editorial Board.

JOHN LINCOLN W. SANDLER
Sunbury
English, Spanish

Day Men's Association 1, 3, 4; Alpha Psi Omega 4; Athenaeum Club 1, 3, 4, President 3, 4; College Choir 3, 4; Dramatic Club 3, 4; FTA 4; Student Christian Association 3; Science Club 3, 4; Lutheran Student Association 1, 3, 4; State Collegiate Choral Festival 3; *Olympian* Editorial Board 4; *Maroon and Gold* News Staff 3, 4; *Obiter* Art Editor 3; Layout Editor 4.

EUGENE RICHARD SCHULTHEIS
Ransom
Mathematics, Social Studies

Day Men's Association 4; Dorm Men's Association 1, 2, 3; Aviation Club 1, 2, 3; FTA 3, 4; Student Christian Association 3, 4; Wesley Fellowship 1, 2, 3, 4.

MILFORD ERNEST SHELHAMER
Mifflinville
Science, Geography

Day Men's Association 1, 2, 3, 4; Aviation Club 1; FTA 4; Science Club 1, 2, 3, 4; Soccer 1, 2, 3.

Eugene Schultheis

Milford Shelhamer

Meade Shuman

Robert Stark

MEADE WILBUR SHUMAN
Bloomsburg
Science, Geography

Day Men's Association 1, 2, 3, 4; Aviation Club 1.

ROBERT DAVID STARK
Kulpmont
Social Studies, Geography

Day Men's Association 1, 2, 3, 4; Aviation Club 1, 2, 3, 4; FTA 4.

Anne Elsie Swortwood
Ashley
Science

Waller Hall Association 3, 4; Kappa Delta Pi 3, 4; FTA 3, 4; Poetry Club 3; Science Club 2, 3; Social Usage Club 3; Wesley Fellowship 2, 3; Waller Hall Handbook 3; *Maroon and Gold* News Staff 2, Advertising Staff 2.

Daniel Henry Thomas
Forty Fort
Science, Mathematics

C.G.A. Dining Room Committee Chairman 3; Day Men's Association 4; Dorm Men's Association 1, 2, 3; Aviation Club 1, 2; FTA 3, 4; Basketball Tournament 2, 3; Senior Committee Chairman.

Anne Swortwood

Daniel Thomas

Jack Thomas

John Trimble

Jack Lewis Thomas
Bloomsburg
English, Geography, Social Studies

Day Men's Association 1, 2, 3, 4; Aviation Club 3; College Choir 1, 2; Lutheran Student Association 1, 2.

John Lawrence Trimble, Jr.
Jersey Shore
Social Studies, Geography

Day Men's Association 1, 4; Dorm Men's Association 2, 3; College Chior 1, 2; Men's Glee Club 1, 2; Track 1, 2; Soccer 1, 2; *Maroon and Gold* Sports Staff 3; College Canteen Manager 2, 3.

Avery Elizabeth Williams
Harrisburg
Speech Correction, English

Waller Hall Association 1, 2, 3, 4; Alpha Psi Omega 3, 4, Secretary 4; Sigma Alpha Eta 2, 3, 4, Secretary 3, 4; Athenaeum Club 3, 4; College Choir 2; Dramatic Club 1, 2, 3, 4; FTA 3, 4; Student Christian Association 4; Women's Chorus 1; *Maroon and Gold* Circulation Staff 2, News Staff 1, 2; Senior Committee Chairman.

Avery Williams

Seniors . . .

Join your ALUMNI ASSOCIATION, and keep your membership active through the years. Annual dues of $2.00 will include a year's subscription to the ALUMNI QUARTERLY. This magazine, which appears four times a year, will keep you informed of the activities of your classmates, and the events happening on the campus. A three-year membership ($5.00) will bring you also the 72-page booklet, "Bloomsburg Through the Years."

Our Object . . .

> "To Keep the Door of Opportunity
> Open for Worthy American Youth."

Our Slogan . . .

> "Every Graduate of Bloomsburg an Active
> Member of the ALUMNI ASSOCIATION."

All dues should be sent to

DR. E. H. NELSON
President,
Alumni Association
State Teachers College
Bloomsburg, Pennsylvania

MILL & EXECUTIVE OFFICES
BLOOMSBURG, PA

SALES HEADQUARTERS
295 FIFTH AVE
NEW YORK N Y

THE MAGEE CARPET COMPANY

Manufacturers
RUGS AND CARPETS

BLOOMSBURG, PENNSYLVANIA

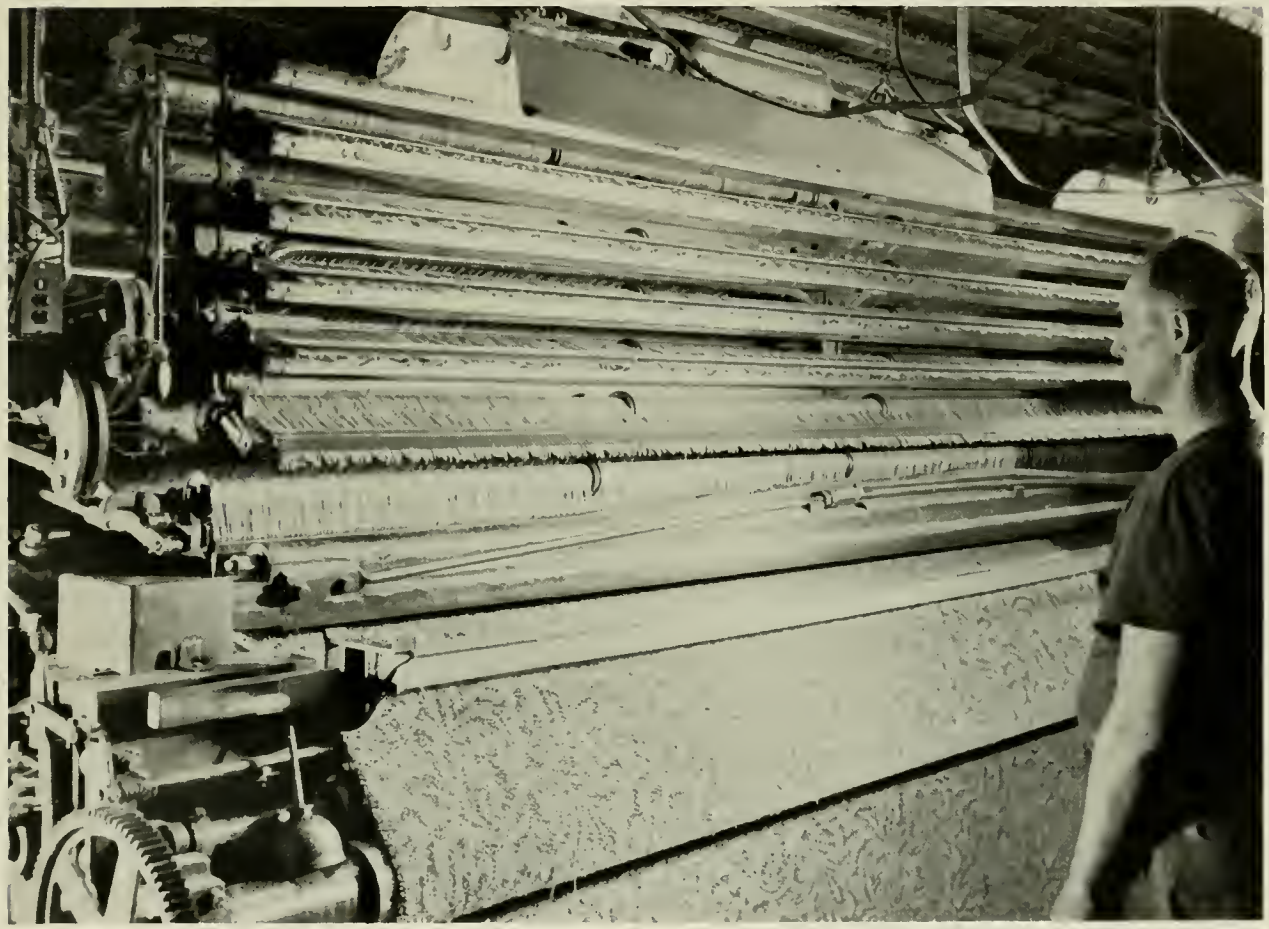

Woven With a Warp of Honesty . . .
and a Woof of Skills . . .

MAGEE CARPETS AND RUGS

"To Make Your House a Home"

THE MILL OF 2 000
DINNER PAILS

THE MAGEE CARPET COMPANY

BLOOMSBURG, PA.

MILLER
OFFICE SUPPLY
AND
EQUIPMENT
COMPANY

9 E. Main St.

BLOOMSBURG
PA.

Phone: ST 4-2561

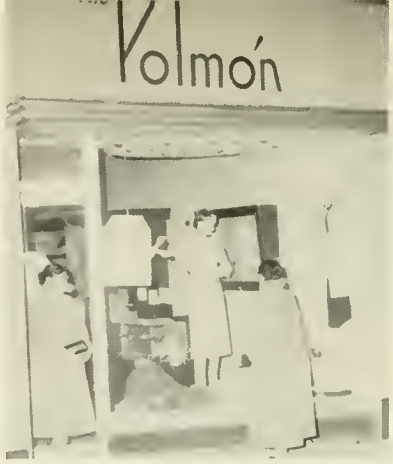

For
Feminine
Appeal
and
Masculine
Attention

POLMON

144 E. Main St.

BLOOMSBURG
PA.

1956 OBITER PHOTOGRAPHERS

PARAMOUNT
PORTRAIT STUDIOS

151 West Fourth Street

WILLIAMSPORT, PENNSYLVANIA

"The Place to Meet Your-Friends"

WAFFLE GRILL

Congratulations, Graduates . . .

RACUSINS

SHARPLESS HARDWARE

49 E. Main St., Bloomsburg, Pa.

"FOR A PRETTIER YOU"

ARCUS' Women Apparel

50 W. Main St.

The Name

BALFOUR

Stands for the Finest in

CLASS RINGS, COMMENCEMENT ANNOUNCEMENTS

CLUB PINS, DIPLOMAS, MEDALS AND TROPHIES

L. G. BALFOUR COMPANY

Taylor-made Yearbooks

AMBY NOLAN — MATT LYNOTT

Miners Bank Building

Wilkes-Barre, Pennsylvania

Success From

THE DIXIE SHOPS

. . . for Fine Women Apparel . . .

26 E. Main St.

Bloomsburg, Pa.

Compliments

of . . .

EPPLEY'S

DRUG STORE

64 E. Main St.

Bloomsburg, Pa.

Those Who Know Say . . .

ROCK'S RESTAURANT

for Fine Atmosphere . . .
for Discriminating Taste . . .

CORNER OF 5TH AND EAST STREETS

TENNYTOWN MOTEL

. . . on the Berwick Highway

SHENK & TITTLE

"Everything for Sport"
PLAY MORE — LIVE LONGER

313 Market St. Harrisburg, Pa.
Phone: CE 4-3274
BRAND NAME RETAILER OF THE YEAR

Success to the Graduates
From . . .

S. H. EVERT CO., INC.
Contractors

Danville Road
Bloomsburg, Pa.

Telephone
ST 4-1707

FOUGHT'S RESTAURANT

. . . on the Berwick Highway

GEISTWITE STUDIOS
Photographs

124 East Main Street
BLOOMSBURG, PA.

Telephone: ST 4-1892

JIM FOSTER'S RECORDS

Danville, Pa.

Compliments
of

BOYD H. KLINE
Contractor

BUILDING AND CONSTRUCTION
Since 1927

Bloomsburg, Pennsylvania
Telephone: ST 4-1112

CONGRATULATIONS

ECONOMY STORE CO. 149 E. Main St.

For
Better Grade
Formica and Cabinet Work
See

SCHAUB BROTHERS

444 Centre St.
Freeland, Pa.

Telephone
Freeland 844

SNEIDMAN'S

130 E. Main St. Bloomsburg, Pa.

Congratulations

. . . From a Friend

TEMPLE OF MUSIC
ST 4-5450

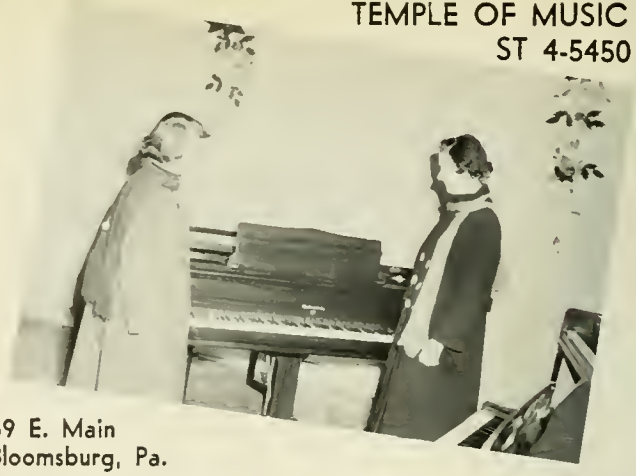

59 E. Main
Bloomsburg, Pa.

HESS' BAR AND GRILL

116 East Main Street
Bloomsburg, Pennsylvania

LOGAN'S
JEWELRY STORE
St 4-3808

5 W. Main
Bloomsburg, Pa.

THE BERWICK BANK

123 West Front Street
BERWICK, PENNA.

Telephone: 4538

Congratulations to the Graduates From . . .

NEW CAR AND TRUCK DEALERS ASSOCIATION

For Fast and Dependable Service . . .

O'BRIEN'S SERVICE STATION

For All Occasions . . .

DILLON'S FLOWERS

RITTER'S

. . . for All Your
Stationery Needs

From Maine to Florida

AMERICA'S
MOST POPULAR
POTATO CHIPS

To the
Graduates
Our Sincere
Congratulations

RACUSIN'S

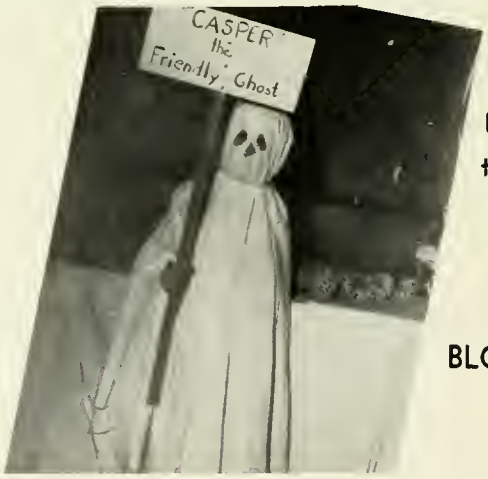

Best Wishes
to the Class
of '56
From a
Friend of
BLOOMSBURG

Best Wishes From . . .

BART
PURSEL

Men
and
Boys'
Clothing

BLOOMSBURG

Congratulations, Graduates

From . . .

KECK'S
LINEN
SHOP

146 E. Main
Street

BLOOMSBURG
PENNA.

Compliments of a Friend.

CAIN'S PHARMACY Danville, Pa.

Success to the Class of '56 . . .
From

JOHN A. SCHELL
Architect

LIGHTSTREET ROAD
BLOOMSBURG, PA.
Designer of the Husky Snack Bar

Congratulations to the Graduates . . .
From

DR. J. FRANK BRINK, JR.

FIRST NATIONAL BANK BUILDING
Bloomsburg, Pa.
Telephone: ST 4-4535

AL'S MEN SHOP

134 East Main Street
Bloomsburg, Pa.

VINCENT'S MEN'S WEAR

106 West Front Street
Berwick, Pa.

Congratulations to the
Graduating Seniors . . .

From a Friend

LEHR'S MEN SHOP

. . . for Finer Clothes

EAST MAIN ST. BLOOMSBURG, PA.

DEISROTH'S
DEPARTMENT STORE
"On the Square"
BLOOMSBURG, PA.

MERCK & CO., INC.
Cherokee Plant
DANVILLE, PA.

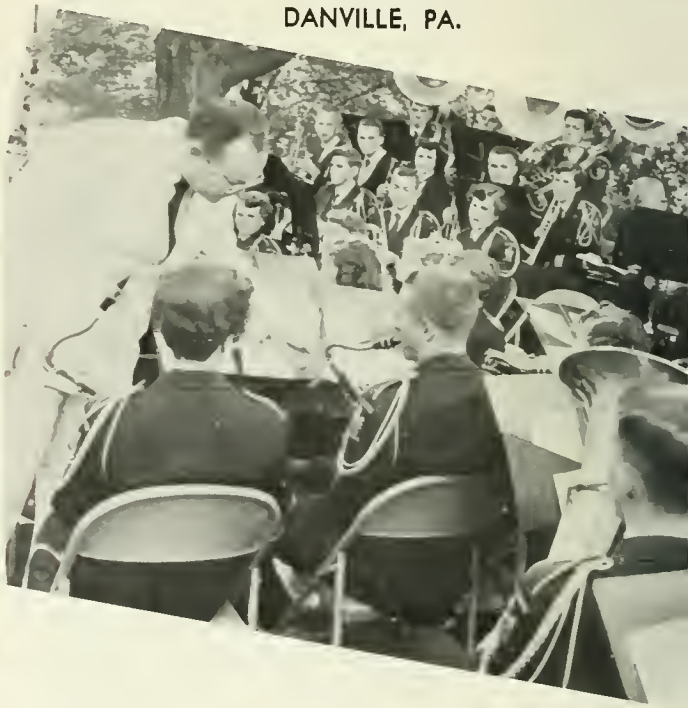

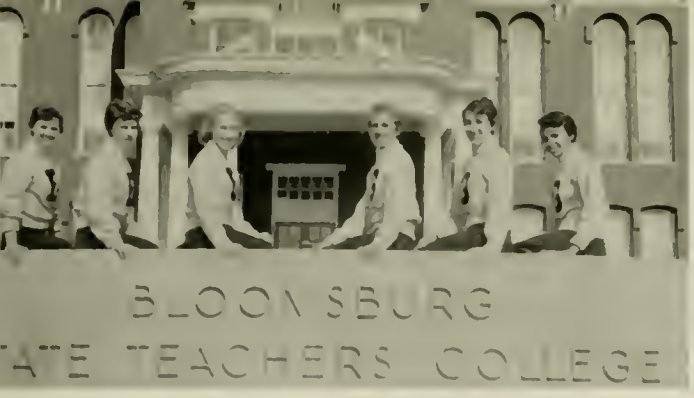

What an advertisement for B.S.T.C.!

Getting ready for 7:30 dates, boys?

How'd you like to dance with that?

Simply out of this world.

This is the mambo?

. . . each one worthy of the Varsity crown.

The Robot and the Roman.

What *do* they talk about in those huddles?

Anyone for a swim on the moon?

Pride of the Thespians.

High-stepping Huskettes.

Christmas Carols, but no snow.

Lovely day for a hike, Frosh!

What's for lunch, Irene?

Is this allowed on a practice set?

The Freshmen claim, "It's A Women's World."

Our own fashion commentator.

Well-earned rewards for hard work.

Chow time in the Day Room.

The Best Yearbooks Are TAYLOR MADE
TAYLOR PUBLISHING COMPANY DALLAS TEXAS

That Bermuda shorts fad conquered everyone.

Don't they make a charming trio?

Talking it over between dances.

The 6:30 meeting place.

We certainly did "tip the scale."

The student teachers compare notes.

"The masked marvel"

Homecoming 1955.

The Dean at work.

Halloween emergency.

Chaperones for an evening.

That long trek from Science.

The Department Head lends a hand.

Roongo takes a rest.

A meeting of the "after dinner" club.

SENIOR DIRECTORY 1956

BUSINESS

Abraczinskas, Robert — R.D. No. 1, Catawissa, Pa.
Andre, Shirley — Box 429, Westfield, Pa.
Andrews, Frank — 109 Liberty, Danville, Pa.
Berry, Barbara — 104 Oak, Forty Fort, Pa.
Brush, Robert — 209 E. Deward, Shamokin, Pa.
Butz, Bernadine — 39 W. Main, Glen Lyon, Pa.
Carey, Donald — 708 Oak, Bloomsburg, Pa.
Carvolth, Betty — Orvilla Road, Hatfield, Pa.
Christie, Joan — 228 W. Arlington, Shenandoah, Pa.
Chruney, John — 253 E. Market, Wilkes-Barre, Pa.
Coleman, Harry — 102 Leonard, Bloomsburg, Pa.
Conner, Harry — 316 Oakland Ave., Ashland, Pa.
Croop, Milton — Briar Creek, Pa.
Dalton, Robert — 322 Mill, Danville, Pa.
Dauber, Joanne — 305 E. 5½, Berwick, Pa.
Duricko, Marion — 802 Hampton, Scranton, Pa.
Ebersole, Nancy — R.D. No. 1, Martinsburg, Pa.
English, Curtis — R.D. No. 1, Birdsboro, Pa.
Evans, Byron — 29 Gates, Wilkes-Barre, Pa.
Fenstermacher, Glen — 250 East, Bloomsburg, Pa.
Fetterolf, Earle — 235 E. First, Bloomsburg, Pa.
Fiber, Larry — 1220 Prospect Ave., Scranton, Pa.
Gabriel, Leonard — 208 W. First, Bloomsburg, Pa.
Giangiulio, Pasquale — 212 E. Fourth, Bridgeport, Pa.
Hester, Joanne — 610 Elm, Watsontown, Pa.
Hoffecker, Mary — 935 Bullock Ave., Yeadon, Pa.
Homsher, Anne — 360 E. Chelten Ave., Philadelphia, Pa.
Johnston, John — 1409 W. Market, Pottsville, Pa.
Jones, Theophele — 660 Main, Slatington, Pa.
Kashner, James — 170 W. Twelfth, Bloomsburg, Pa.
Keefer, Joseph — 19 E. Maplewood, Mechanicsburg, Pa.
Kelemen, Louis — 657 Lamb, Bethlehem, Pa.
Kline, Joyce — 1263 Main, Orefield, Pa.
Laubach, Barbara — 417 Eighth, Berwick, Pa.
McElhoe, John — N. Main, Milroy, Pa.
McHenry, Oliver — Box 15, Stillwater, Pa.
Morson, Harrison — 711 Brook, Bryn Mawr, Pa.
Neilson, Muriel — 173 Main, Shavertown, Pa.
Nicholas, James — 28 Atlantic, Edwardsville, Pa.
O'Brien, Patricia — 354 Catherine, Bloomsburg, Pa.
Reese, June — R.D. No. 2, Millville, Pa.
Rhoads, Charles — 334 E. Tenth, Chester, Pa.
Rosenberger, Roy — 127 Shewell, Doylestown, Pa.
Ruppel, Karol — 1110 Broadway, Reading, Pa.
Siscoe, Edward — 627 Susquehanna, Forest City, Pa.
Stephens, Judith — 24 S. Wyoming, Ardmore, Pa.
Tucker, Alfred — 858 Coates, Coatesville, Pa.
Verona, Rosalyn — Box 161, Pen Argyl, Pa.
Walsh, Marian — 193 Chestnut, Archbald, Pa.
Weiser, Keith — 100 Tiomesta, Kane, Pa.
West, Clemet — 1144 First, Berwick, Pa.
Wise, Donald — 530 Walton, Lemoyne, Pa.
Yergey, Sherwood — 105 E. Fourth, Bloomsburg, Pa.

ELEMENTARY

Albert, Jacqueline — 345 N. Eleventh, Lebanon, Pa.
Bartges, Peggy — 358 Church, Danville, Pa.
Beaton, Ann — 310 E. Main, Nanticoke, Pa.
Bennett, Barbara — 402 River, Plainsville, Pa.
Bittner, Richard — 1438 W. Fourth, Williamsport, Pa.
Bowman, Wylla Mae — 829 E. Second, Berwick, Pa.
Bryan, Beverly — 1340 Jordan, Montoursville, Pa.
Buck, Joyce — Box 24, Starrucca, Pa.
Clark, Helene — 296 Academy, Wilkes-Barre, Pa.
Craparo, Carmel — 18 Shell, Carbondale, Pa.
Deibert, Lorraine — R.D. No. 2, Danville, Pa.
Diehl, Helen — R.D. No. 5, Bloomsburg, Pa.
Eardley, Alan — 25 Main, Milnersville, Pa.
Ertel, Mildred — 2564 Euclid, DuBoistown, Pa.
Felton, Marjorie — 124 S. Fourth, Sunbury, Pa.
Franc, Ann — Lake Ariel, Pa.
Gearhart, Margaret — 1712 Pokona, Stroudsburg, Pa.
Graham, Laura — 145 E. Sixth, Bloomsburg, Pa.
Hartman, Lake — R.D. No. 3, Lewisburg, Pa.
Hendershot, Betsy — 359 Third, Northumberland, Pa.
Jones, Diann — R.D. No. 2, Catawissa, Pa.
Kershner, Gerald — 121 E. Fifth, Berwick, Pa.
Kozloski, Walter — 65 Church, Audenreid, Pa.
Krzywicki, Doris — 32 W. Main, Plymouth, Pa.
LaCoe, Elvin — R.D. No. 2, Clarks Summit, Pa.
Lindenmuth, Lovell — R.D. No. 1, Ringtown, Pa.
McClintock, Ned — 304 Summerhill, Berwick, Pa.
Meyer, Carl — 27 W. Walnut, Plymouth, Pa.
Miller, Emma — 142 N. Grant, Shamokin, Pa.
Miller, Margaret — 25 N. Tamaqua, McAdoo, Pa.
Molchan, Martha — 118 Downing, Plymouth, Pa.
Myers, Earla — 339 Market, Berwick, Pa.
Nichols, Eleanor — 562 Hermit, Philadelphia, Pa.
Oberdorf, Nancy — Main, Espy, Pa.
O'Toole, Thomas — 356 Coal, Port Carbon, Pa.
Paralis, Donald — 455 Hoyt, Pringle, Pa.
Peak, Lloyd — Falls, Pa.
Peiffer, Paul — 38 E. Main, Lititz, Pa.
Raab, Joan — 552 Chestnut, Columbia, Pa.
Renn, Nancy — 39 S. Fourth, Shamokin, Pa.
Rummage, Charlotte — 518 Hepburn, Milton, Pa.
Ruth, Marilyn — 139 E. Front, Berwick, Pa.
Sachs, Harold — Nuremberg, Pa.
Schmidt, Roland — 36 Auburn, Wilkes-Barre, Pa.
Schraeder, Marilyn — 7 W. Kirmar, Nanticoke, Pa.
Scott, Vivian — 100 Bedford, Forty Fort, Pa.
Shaffer, John — 861 Railroad, Bloomsburg, Pa.
Skiptunas, Charles — 63 Penn, Kingston, Pa.
Smoczynski, Hubert — 351 S. Oak, Mt. Carmel, Pa.
Sones, Irene — R.D. No. 2, Millville, Pa.
Starr, James — 908 Railway, Williamsport, Pa.
Starvatow, Martha — 1121 Fifth, Berwick, Pa.
Swartz, Alice Ann — 302 Sherman, Muncy, Pa.
Thomas, Shirley — R.D. No. 5, Bloomsburg, Pa.
Valente, Tina — 597 Carson, Hazleton, Pa.
Volkman, Paul — 1857 Old Berwick Rd., Bloomsburg, Pa.
Watson, Eileen — 252 N. Main, Old Forge, Pa.
Weist, Harry — McKnight, Gordon, Pa.
Wetzel, Nancy — 42 S. Hickory, Mt. Carmel, Pa.
White, Edward — 61 First, Kingston, Pa.
Wintersteen, Janet — R.D. No. 5, Bloomsburg, Pa.
Wool, John — R.D. No. 2, Montoursville, Pa.
Zimmerman, Jean — 728 Green, Berwick, Pa.

SECONDARY

Adams, Elisabeth — 902 N. Eighth, Selinsgrove, Pa.
Aiello, Anthony — 321 E. Diamond, Hazleton, Pa.
Beck, Donald — 301 E. Eleventh, Berwick, Pa.
Benscoter, David — 51 Willard, Bloomfield, N. J.
Bitner, William — 287 Clark, Lemoyne, Pa.
Boughner, Harvey — 519 W. Fourth, Williamsport, Pa.
Browning, James — 101 N. Arch, Mechanicsburg, Pa.
Caton, Richard — 916 W. Front, Berwick, Pa.
Cole, David — 710 E. Second, Bloomsburg, Pa.
Davis, Alvin — 2 Regina, Wilkes-Barre, Pa.
DeOrio, Joann — 448 Warsaw, Keiser, Pa.
Diltz, Dorothy — R.D. No. 1, Muncy, Pa.
Duttinger, Margaret — 120 Alice, Sunbury, Pa.
Evans, Robert — 118 N. Poplar, Shamokin, Pa.
Gebhard, Glenna — 169 N. Laurel, Hazleton, Pa.
George, Robert — R.D. No. 2, Catawissa, Pa.
Girton, Ronald — R.D. No. 1, Bloomsburg, Pa.
Goditus, Patricia — 132 W. Pettebone, Forty Fort, Pa.
Groover, Robert — R.D. No. 1, Watsontown, Pa.
Hall, Howard — 726 W. Fourth, Hazleton, Pa.
Hartman, Patricia — R.D. No. 5, Bloomsburg, Pa.
Healy, Jack — 117 Willow Drive, Berwick, Pa.
Heller, Walter — Orefield, Pa.
Higgins, Thomas — 734 Louisa, Williamsport, Pa.
Homick, Michael — 50 Cleveland, Hudson, Pa.
Hughes, Robert — 60 E. Main, Bloomsburg, Pa.
Huntz, Robert — 102 Myers, Forty Fort, Pa.
Kelchner, Rodney — 224 W. Third, Bloomsburg, Pa.
Knouse, Bertha — R.D. No. 2, Bloomsburg, Pa.
Koch, John — 612 Ross, Harrisburg, Pa.
Kocher, George — Lightstreet Rd., Espy, Pa.
Krafjack, Ronald — R.D. No. 1, Falls, Pa.
Kwak, Joseph — 796 N. Penna, Wilkes-Barre, Pa.
Kwiatkoski, Charles — 416 W. Shawnee, Plymouth, Pa.
Lashendock, Michael — 417 North, Keiser, Pa.
Lynn, Doyle — 152 N. Second, Catawissa, Pa.
Lyon, Robert — 115 Gearhart, Riverside, Pa.
Mielke, William — 333 E. Market, Trevorton, Pa.
Montz, George — 1 Grand View, Pine Grove, Pa.
Neibauer, Gilbert — 1014 W. Chestnut, Shamokin, Pa.
Phillips, William — R.D. No. 2, Dalton, Pa.
Richie, Carl — R.D. No. 2, Box 433, Shamokin, Pa.
Robison, Jean — 146 W. Eighth, Bloomsburg, Pa.
Sandler, John — 126 Chestnut, Sunbury, Pa.
Schultheis, Eugene — Ransom, Pa.
Shelhamer, Milford — 333 W. Main, Mifflinville, Pa.
Shuman, Meade — R.D. No. 3, Bloomsburg, Pa.
Stark, Robert — 609 Chestnut, Kulpmont, Pa.
Swortwood, Anne — 30 E. Newport, Ashley, Pa.
Thomas, Daniel — 1332 Murray, Forty Fort, Pa.
Thomas, Jack — R.D. No. 5, Bloomsburg, Pa.
Trimble, John — 211 Wylie, Jersey Shore, Pa.
Williams, Avery — 1431 Market, Harrisburg, Pa.